The Annals
1945

Dear Stevy,
We suffered together
in Comp. 9 & 10 - but
we both pulled
through & think
Have been this summer -
you're one swell girl!
Much love,
Barbara
(Claff)

Stevie,
there's to great nephews,
and great nieces,
and all the
best that's kept up
to America around -
Keep up
(Joan Kempinski)

Dear Stevie,
I hope you'll be some where near 423 next year so we can have lots of fun. This year was just looking forward to next year for perfect and simply lovely completion of B. J. C. Have a swell summer as well.

Peg (Bernheim)

Dear Stevie

Well another year is gone also we finished one year of Spanish. Don't forget to work hard in that subject. See you next year in room 211. Don't forget I love ya me.

Love & Kisses
Sally
(Pat O'Sullivan)

Stevie dear,
It been wonderful being on third with you + I'll never forget the 7th period Mon. Wed & Fri. We did have fun didn't we. Loads of luck to a wonderful girl always.

Lizzy (Moreau)

Dear Stevie!
Hope you have a swell summer & be a good girl.
Lots of luck to a swell girl.

Jeanne (Kaufman)

GC
974.402
B72BCA.
1945

Nancy Stevens
Box c 1/16.

GEN

3 1833 01850 9999
ALLEN COUNTY PUBLIC LIBRARY

Stevie, my love! -
Here's to my adopted
3rd floor gals - what would
we ever do without you?
Let's hope that next year
will be even bigger +
better than now. If the
spirit moves you, drop me
a small line this summer -
Here's to you, cunty -
keep the baby happy!
With lots of love,
Janie G.
(Gardiner)

THE ANNALS
1945

Annual Publication
Bradford Junior College
Bradford, Massachusetts
Volume XXXXI

Digitized by the Internet Archive
in 2011 with funding from
E-Yearbook.com

http://www.archive.org/details/annals1945brad

CONTENTS

DEDICATION
ADMINISTRATION
SCENES
FACULTY
SENIOR CLASS
FEATURES
- The Senior Class Will
- Senior Statistics
- Calendar
- We Remember
- Prophecy

FRESHMAN CLASS
ORGANIZATIONS
- Student Government
- House Committee
- Christian Union
- War Council
- Quill-Annals
- Masqueraders
- Glee Club
- Choir
- Bradford Taboos
- Romance Languages
- Camera Club
- The Forum
- Home Economics Club
- Haverhill Gazette Writers

ATHLETICS
PHOTOGRAPHS
ADVERTISEMENTS

Dedication

For his sincere help and advice in our journalistic problems; for his keen understanding in the classroom; for his quick smile and ready humor outside the classroom; for his warmth and friendliness towards us all; for his enthusiasm and encouragement in all our activities; for being one we will associate with our happiest memories of Bradford, we the Senior Class of 1945 dedicate our ANNALS to Edmond M. Gagey.

Senior Song to Miss Bell

This class of '45 sings to you Miss Bell
The days we've spent with you we love oh so well
And those days we were blue
You helped us see them through.
Our first day here you greeted us with a smile
Your charm and spirit linger all of the while
And we drink you a toast.
Of you Miss Bell we now boast.
In true Christmas spirit you came through again
With a party to end up the fall
The trip to Conway we'll never forget
With skating and skiing for all
A host of memories will remain in our heart
Of you and Bradford even though we're apart
So Miss Bell we now say
Thoughts of you will not fade.

(Tune: Just As Though You Were Here)

Board of Trustees

Rev. Robert Wood Coe, D.D., *President*	Brookline
Edward R. Hale, LL.B., *Vice-President*	Boston
James S. Allen, A.B., LL.B., *Secretary and Treasurer*	Winchester
Charlotte Chesley Ball, A.B.	Cambridge
Richard Warren Thorpe, M.B.A.	Lincoln
George Alanson Parker, A.B.	Boston
Jane Cooke Runyan	New Brunswick, N. J.
Robert Greenough Emerson, B.C.S.	Newton
Erwin N. Griswold, A.M., LL.B., S.J.D.	Belmont
Florence Talpey Williams, A.B., *Alumna Trustee*	Chestnut Hill
Dorothy Wright Hamilton, *Alumna Trustee*	San Francisco, Calif.
Rev. Boynton Merrill, A.B., D.D.	Columbus, Ohio
Dorothy M. Bell, A.M.	Bradford
John L. Hobson	Brookline

Officers of Administration

1944-1945

Dorothy M. Bell, A.M.	*President*
Ann Splitstone, A.B.	*Director of Admissions*
Rhoda Orme, A.M.	*Academic Dean*
Bertha Adkins, A.M.	*Dean of Residence*
Fanny Bigelow Jenks, A.B.	*Asst. Dean of Residence*

If I could come again to that dear place
Where once I came, where Beauty lived and moved.
JOHN MASEFIELD

Where is the heart that doth not keep,
Within its inmost core,
Some fond remembrance hidden deep,
Of days that are no more?

Ellen Clementine Howarth

There's beauty all around our paths, if but our watchful eyes
Can trace it 'midst familiar things, and through their lowly guise.
MRS. HEMANS

Such sights as youthful poets dream
On summer eves by haunted stream.
JOHN MILTON

What is a church?—Our honest sexton tells,
'Tis a tall building, with a tower and bells.
CRABBE

Bertha S. Adkins, A.B., *Dean of Residence*
A.B., Wellesley College; A.M., Columbia University.

Fanny Jenks, *Assistant Dean of Residence*
A. B., Mount Holyoke College.

Rhoda Orme, M.A.,
Academic Dean; Psychology
B.A., Smith College; M.A., Columbia University; Graduate Student at University of Pennsylvania.

Ann Splitstone, A.B.,
Director of Admissions and Recorder
Oberlin College.

Dale Mitchell, Ph.D., *English*
Director of Publications.
A.B., Ph.D., Cornell University.

Edmond McAdoo Gagey, Ph.D.,
English and French
A.B., A.M., Ph.D., Columbia University.

Robert Clarke White, A.M., *English*
S.B., A.M., Harvard University.

Constance E. Ballou, A.B., A.M., *English*
A.B., A.M., Wellesley College; Susanna Whitney Hawkes Teaching Fellow in English Composition, Wellesley College, 1942-1943, 1943-1944; Harvard University Summer School.

Frederick H. Johnson, A.B., F.A.G.O., F.T.C.L., *Director, Piano and Organ*
A.B., Harvard University; Pupil of George E. Whiting, Ernest Douglas, Wallace Goodrich, Everett E. Truette, Warren R. Hedden; Fellow of the American Guild of Organists, 1923; Dean of the New England Chapter of the American Guild of Organists, 1933.

Miriam Merritt, B.Mus., Hon.T.C.L., *Piano and Clothing*
B.Mus., University of Kansas; Pupil of Tobias Matthay, London, Carl Preyer, Charles Sanford Skilton, and Blanche Dingley Matthews; Harvard Summer School; Graduate Student, School of Practical Arts, Teachers College, Columbia University.

Rulon Y. Robison, *Voice*
Graduate, New England Conservatory of Music; Pupil of Charles Adams White, William Whitney, Emil Polak and Conraad van Bos.

Robert Wade, *Art*
Student Eric Pape School of Art, Boston; Painting and Museum Study in France, Italy, and Great Britain.

C. Wesley Batchelder, B.L.I., Ed.M.,
Director of Speech and Drama

B.L.I., Emerson College of Oratory, Boston; Ed.M., Boston University; B.S., West Texas State Teachers College.

Theresa Mors, A.B., B.S.,
Speech and Drama

A.B., University of Nebraska; B.S., Iowa State Teachers College.

Florence Eisenhardt Dangerfield,
Director of Physical Education

Certificate, Department of Hygiene, Wellesley College; Ballet and Dance With Chalif, Vestoff-Serova, Mascagno, Bird Larson, Norma Gould, Hanya Holm, and Hans Wiener.

Jane Hesslein, M.S.

B.S., Sargent College of Boston University; M.S., Wellesley College.

A. Elizabeth Weber, B.S.
Physical Education

B.S., Bouve-Boston School of Physical Education.

Mary Elvira Kauffmann, A.B., B.S., A.M.
Librarian

A.B., Radcliffe College; B.S., Simmons College; A.M., Boston University.

Eleanor D. Huntress, B.S.,
Assistant Librarian

B.S., Simmons College School of Library Science; Student, Hickox Secretarial School, Boston.

Emerson Hugh Lalone, B.D., Hon. D.D.,
Religion and Philosophy

B.S., B.D., Hon. D.D., St. Lawrence University; Graduate Student: Columbia University; Union Theological Seminary.

Mathilde Boutron-Damazy, B.L.,
French and Spanish

B.L., College Sevigne, Paris; Graduate Student: La Sorbonne, University of Paris; Wellesley College.

Ioa K. Fivian, A.M., *German and Spanish*

Diplome A.B., Municipal College, Zurich, Switzerland; Teaching Certificate in German and English, University of Bern; A.M., Radcliffe College; Graduate Student, Harvard University.

Winifred G. Helmes, A.M.,
History and Social Science

B.S., A.M., University of Minnesota; Graduate Student: University of Minnesota; Louisiana State University.

Herbert James Moss, A.B., A.M., Ph.D.,
Social Science

A.B., Wesleyan University; A.M., Ph.D., Harvard College.

Harold A. Davis, *A.B., A.M.,*
History and Social Science

A.B., University of Maine; A.M., Columbia University; Graduate Student, Columbia University.

Albert N. Dangerfield, A.B.,
Physical Science, Geography

Director of Visual Education

A.B., Cornell University; Pomona College, California, three years Graduate Student; Harvard University, two years; University of California.

Wolfgang F. Pauli, Ph.D.,
Biological Science

Student, Columbia College, three years; University of Berlin, one year; Ph.D., University of Würzburg, Germany.

Charles Currier Stockman, 2nd, A.M.,
Mathematics

B.S., Massachusetts Institute of Technology; A.M., Harvard University; Sheldon Travelling Fellow, 1921-1922; Student, Cambridge University, England; Scandinavian American Fellow, 1926-1928.

Dorothea Beach, A.M.,
Director of Home Economics

B.S., Simmons College; A.M., Columbia University; Student: Colorado College; University of Maine.

Marie E. Wells, B.S., A.M., *Homemaking*

B.S., A.M., Teachers College, Columbia University; Student: Massachusetts State College.

Lois Hardy, *Alumnae Secretary*

Evelyn F. Pearson, *Household Director*

Margaret Davis, R.N., *Head Nurse*

Margaret L. Ryan, R.N., *Nurse*

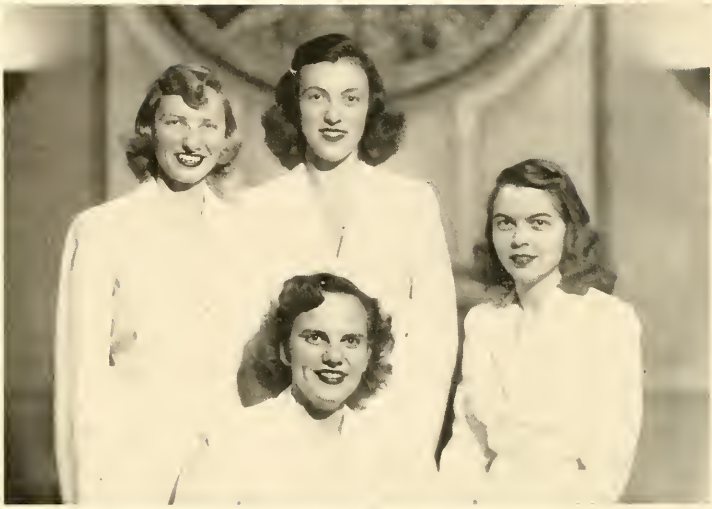

First Row: Elizabeth Sowles, *President;* Joyce Benson, *Song Leader.*
Second Row: Dorothy Mendinhall, *Vice President;* Vivian Hand, *Secretary.*

Senior Class Song

To you dear Bradford and friendships so dear
The memory we'll keep in our hearts:
Blue days that you turned to sunshine for us
We'll never forget though we part.
Always remember this year and this song
For Bradford we hold you so dear.
We love all your ways
We sing of your praise
And we'll think of you next year.

Tucked away in ribbons blue
Our memories are just of you
So sweet, so very lasting.
But we're willing now to bet
The best thing hasn't happened yet
'Twill be when we remember - -

(Repeat the first part) (Original Tune)

Stevie → make the most of our year because it is one of the most wonderful ones in your life. Carry on where we left off. Lots luck to you.

Ann

MARY ANN ELDER
"Annie"

3 Berkshire Street, St. Louis, Missouri
President of Student Government '45
War Council '44
Vice-President '44
Glee Club '44, '45
Choir '45
Taboos '45
Swimming Team '45

BETTY SOWLES
"Sowlesie"

390 Dedham Street, Newton Centre, Massachusetts
President of Senior Class '45
Secretary-Treasurer of Athletic Association '44
Hockey Team '44, '45
Basketball Team '44, '45
Baseball Team '44
Badminton Team '44
Bradford Skiers '45

Dear Stevie –
It seemed so long ago yet its gone so fast since those first few days this fall. I was so happy to hear you had decided to come to B.S.C. and you have certainly made me proud of you and good old Beaver.
The very best of luck to you, Stevie. I hope your senior year will be as wonderful as mine – and many happiness be with you for ever.

love
Sowlesie

AVIS ANDERSON

"Andy"

121 Benevolent Street, Providence, Rhode Island

Romance Languages Club '44, '45

Basketball Team '44

BARBARA ANDERSON

"Babs"

45 Valley Road, Atlanta, Georgia

Quill-Annals '44, '45

The Forum '45

Camera Club '44

Christian Union Board '45

Bradford Skiers '44

Dear "Stevie"
Another third floor
johnite - Keep it going
I love it - Neither you will be - your lucky
luck or so make the most of it .. You're a kid
that's good - Yes sub - Love,
Babs.

Dear "Stevie"
Best of luck n'
love to yr lass —
"We'll be back
to see you next year
and you take good
care of B.J.C.
Much love
Pat

PATRICIA ANDERSON
"*Pat*"
Wolfpit Road, Norwalk, Connecticut
House Committee
Second Semester '44
Quill-Annals '45

ELIZABETH JANE ASHLEY
"*Liz*"
4 Douglas Road, Belmont, Massachusetts
Glee Club '44, '45
The Forum '44, '45
Choir '45
Dance Fete '44

Dear Steve,
The best of luck in '46 with
your inks, battles, arrangings,
and opens.
Liz

MARCIA FLORENCE BATCHELDER

30 Coolidge Avenue, Haverhill, Massachusetts

Masqueraders '44, '45

JEAN WHITNEY BATH

"Bath"

82 Grafton Street, Shrewsbury, Massachusetts

Glee Club '44, '45

Choir '45

Dear "Bath",
We're glad they put you on Big week. A really fine addition to the Junior division. Wish we miss you next year. Why don't you be back if you can when it says no.
Best of luck.
Love,
Jean

JEANNETTE BEACH

"Jen"

30 Englewood Road, Longmeadow, Massachusetts

House Committee '45

Secretary, Second Semester '45

Glee Club '44, '45

Camera Club '44, '45

Bradford Skiers '44, '45

KATHRYN BEATTIE

"Kate"

103 Mountain Avenue, Summit, New Jersey

Student Government Council '45

Glee Club '44, '45

Choir '45

Taboos '45

Hockey Team '44, '45

Basketball Team '44, '45

Dearie Dear,

You have been a steadying influence in my life, you so damned dependable you have given me an inferiority complex and made me want to go in to bigger and better things. Hope I can live up to you. Have a swell time, wonder for heaven's sake, Dearie, I know you will —

Be good now —

Love

"Beede"

ELEANOR BRAGG BEEDE

"Beede"

32 Oak Hill Avenue, Pawtucket, Rhode Island

House Committee

Second Semester '45

Quill-Annals '44, '45

Home Economics Club '44, '45

President '45

FRANCES BEERS

"Beers"

97 Brighton Road, Atlanta, Georgia

Student Government Council '45

War Council '44

Quill-Annals '44

Glee Club '45

The Forum '44, '45

Secretary Treasurer '45

Annals Steering Committee '45

Dance Fete '44, '45

Bradford Skiers '44, '45

Dear Stevie -
Can't believe that this year is over. It has been wonderful knowing all of you - you're a grand class. Good luck to you next year.
Love
Mary,

MARY BELLAMY

"Belle"

2500 Bryden Road, Columbus, Ohio
War Council '45
Christian Union, '44
Masqueraders '44, '45
Home Economics Club '44
The Forum '45

JOYCE ELAINE BENSON

"Bennie"

338 Loockerman Avenue, Poughkeepsie, New York
House Committee
Second Semester '44
Freshman Song Leader '44
Senior Song Leader '45
Glee Club '44, '45
Romance Languages Club '44
The Forum '45
Choir '45
Dance Fete '44, '45

JANE LOUISE BERRY

"Lou"

471 Hawthorn Lane, Winnetka, Illinois
Quill-Annals '44
Masqueraders '45
Home Economics Club '44
Romance Languages Club '44

MILDRED BRONSON

"Bronie"

880 Hereford Drive, Akron, Ohio
President of Freshman Class '44
Vice-President of Freshman Class '43
Fire Captain '45
House Committee
First Semester '43
Masqueraders '44
Glee Club '45
The Forum '45
Camera Club '44, '45
Secretary '44, '45
Basketball Team '44

Stevie dear -
It's been such
fun this year that I
can hardly bear to leave -
you've really got what it takes -
Have a marvelous time next year
and don't forget the good times
we've had. Good luck, best in everything -
keep happy and have fun
love, Jan

JANET BROOKHART

"Jan"

3015 Fairfax Road, Cleveland Heights, Ohio

Student Government Council '45
Masqueraders '45
Glee Club '44
The Forum '44, '45
Tennis Team '44
Swimming Team '44
Hockey Team '44, '45
Basketball Team '44
Baseball Team '44
Bradford Skiers '44, '45
President '45

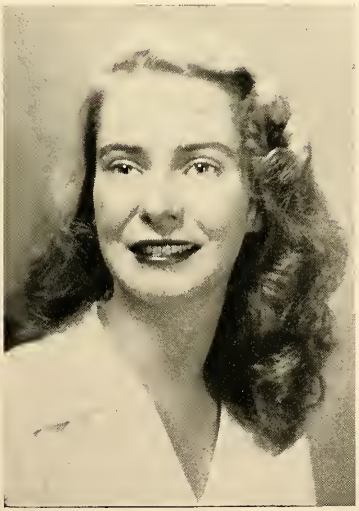

JACQUELINE BROWN

"Jackson"

663 Westchester Drive, Grosse Point, Michigan

Christian Union Board
Treasurer '45
Glee Club '44, '45
Camera Club '44, '45
Secretary Treasurer '45
Choir '45
Annals Steering Committee '45
Dance Fete '44
Bradford Skiers '45

Dear Nancy -
This year has been too short and I'm sorry I didn't get to know you better. You've a swell class and here's wishing you the best of everything in the future.
Love,
Posie

ELLEN BUCHANAN

"Posey"

5525 Dunmoyle Street, Pittsburgh, Pennsylvania

Student Government Council '44
Masqueraders '45
Home Economics Club '44
The Forum '45
Baseball Team '44

PATRICIA MILLS CARD

"Pat"

73 South Broad Street, Norwich, New York

Glee Club '44, '45
Home Economics Club '44, '45
The Forum '44, '45

Dear Stuff -
Here's to my fellow
newbirds - what a pride upon
the place with me. Have big times
next year and I'll miss you lots. I'll be
back through - don't forget to come and see me -
and call me up - Big. 2115 - We can have the
gay times skating at B.B. anyway.
lots of happiness to a wonderful girl,
Joanie
Big smile for Stuff

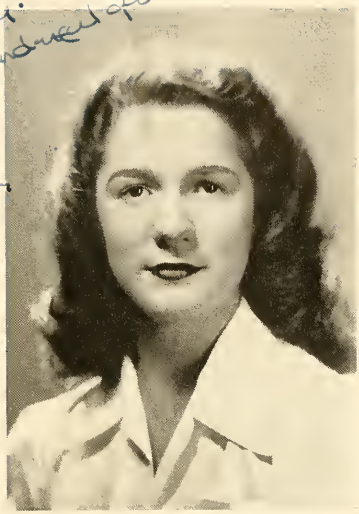

JOAN CARPER

"Joanie"

20 Gammons Road, Waban, Massachusetts
Quill-Annals '44, '45
Home Economics Club '44, '45
Dance Fete '44
Bradford Skiers '45

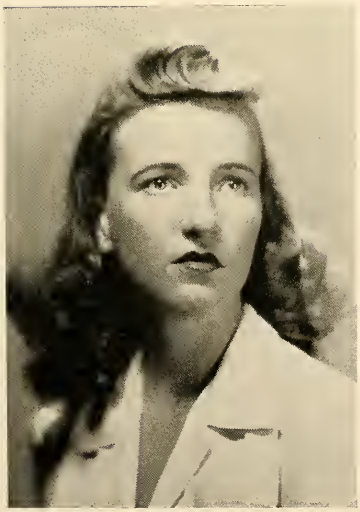

JANE CASSEDY

"Cass"

Nottingham Road, Short Hills,
New Jersey
House Committee
First Semester '45
Glee Club '44, '45
Choir '45
Hockey Team '44, '45
Baseball Team '45
Bradford Skiers '44, '45

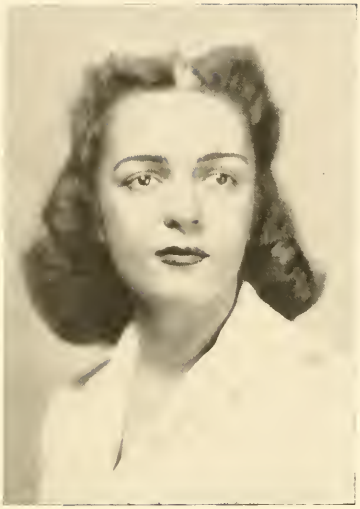

CHRYSANTHE CASTANIAS

"Christy"

116 Blaisdell Street, Haverhill, Massachusetts

Glee Club '44, '45

Romance Languages Club '45

Dance Team '44, '45

DIANE CHAMBERLAINE

"Chambo"

50 Hillside Road, Rye, New York

Christian Union Board Secretary '44

Glee Club '44, '45

Romance Languages Club '45

Home Economics Club '44

Choir '45

Basketball Team '44, '45

Diane dear,
I'd much prefer the world
you & eat
& round & round
all the laughs
next year.
Bid love always,
Mary Lou.

Dear Stevie -

I'll never forget all you kids on 32nd West. You're the best. You kids will have a wonderful time next year - sot gosh. I wish we could be here to share it - You've been swell Stevie and I'll miss you - Will be back next year through to see all of you -

Love,
"Chick."

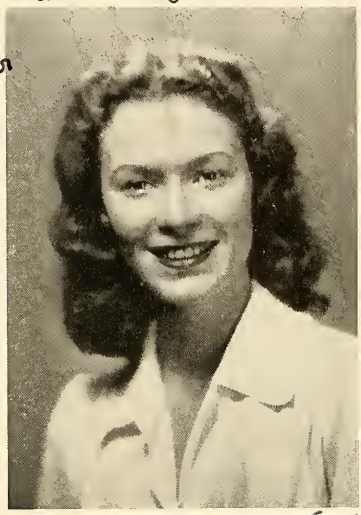

BARBARA DELIGHT CHICKERING

"Chickie"

1244 East 32nd Street, Brooklyn
New York

Glee Club '44, '45
Romance Languages Club '44
Home Economics Club '45
Choir '44
Taboos '44, '45
Leader '45
Swimming Team '45
Bradford Skiers '45

Stevie dear -
Never will I forget Hayes - Monroe & now you're going to have a wonderful senior year. Be a good little gal and have fun!
Lots of love,
Bonnie

NANCY BELLE DAMON

"Bonnie"

1005 Childs Avenue, Drexel Hill,
Pennsylvania

House Committee '44
Quill-Annals '45
Assistant Editor '45
Masqueraders '44
Home Economics Club '44, '45
Annals Steering Committee '45
Dance Fete '44
Bradford Skiers '45

CAROLYN DENNY

"Lyn"

Rockland Road, Damariscotta, Maine

Glee Club '45

Dance Team '45

MARY LOU DEVLIN

"Muscles"

18 Wildwood Circle, Larchmont, New York

Quill-Annals '44, '45

Home Economics Club '44

The Forum '45

Dance Team '44, '45

Manager '45

Dance Fete '44

Swimming Team '44, '45

Very Pleased to be here

BARBARA JEAN DRISCOLL

"Barb"

423 Fairacres Road, Omaha, Nebraska

Student Treasurer '45
War Council '44
Quill-Annals '44, '45
Home Economics Club '44
The Forum '44
Dance Fete '45
Swimming Team '44

MARY JOSEPHINE DUNNINGTON

"Dunnie"

70 Wynnedale Road, Naberth, Pennsylvania

Glee Club '44, '45
The Forum '44, '45
Choir '45
Fencing Team '45

ELIZABETH MARIA EATON

"Bet"

78 South Broad Street, Norwich,
New York

Glee Club '44, '45
Home Economics Club '44, '45
The Forum '44, '45

Dear Stavie
I'll never forget seeing you
run in and out of that 3rd floor
John - or maybe oh, in the hall
who's always doing the running in
and out - well anyway that's beside
the point - (oh visit over in the
3rd and you were over) roof up on
4th, so
Be good - specially next
year! Love n luck -
Bet

ELEANOR SPAHR FENTON

"Elly"

Fenton Farm, Blacklick, Ohio
House Committee
First Semester '43
Glee Club '44, '45
The Forum '45
Camera Club '44
Hockey Team '44, '45
Bradford Skiers '44

Stevie dear,

How I hate to say goodbye to all you kids — you're a grand bunch and we've had loads of fun. Keep the old spirit going next year — and remember we cousins are with you. We hope to come up to see you for your senior show I hope.

Loads of luck and love,

Sue

SUZANNE OLIVIA FONTAINE

"Sue"

342 Elm Street, Woonsocket, Rhode Island
Quill-Annals '45
Glee Club '44
Home Economics Club '45

Dear Stevie,

My cut memory of you was as the perfect waitress. But never let that phase you. Have a lot of fun out West and open the books only rarely.

Love,
Jeanne

JEANNE FOX

"Foxie"

83 Livingston Street, Buffalo, New York
Masqueraders '44, '45
Archery Team '44

FRANCES JEAN FRANCISCO

"Fran"

2315 Wyncote Lane, Kansas City, Kansas

House Committee '44, '45
Romance Languages Club '44
The Forum '45
Camera Club '44
Basketball Team '44, '45
Manager '45

MARIANNA FREEMAN

"Mayre"

2228 Robinwood Avenue, Toledo, Ohio

Quill-Annals '44, '45
Business Manager '45
Camera Club '44, '45
Annals Steering Committee '45

Dear Stevie,
can't tell you how very wonderful you & your whole class are — & how very much your friendships have meant to me — & my class!! Have as much fun next year as we've had this one — & be expecting us back to use that key!!
Lots of luck to you Stevie
Mayre
'45

Dear Stevie, you really #1 winner of B.H.C. Thanks so much for letting me sit at your table. Mine to Dem to know each other so much better.
Keep up that grand personality of yours and you can't go wrong.
Much luck & love,
Dossie

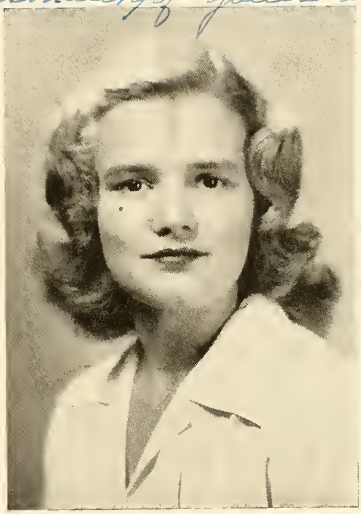

DOROTHY FREESE
"Dossie"
21 Main Street, Pittsfield, New Hampshire
Glee Club '45
Basketball Team '45
Riding Chairman '45
Bradford Skiers '45

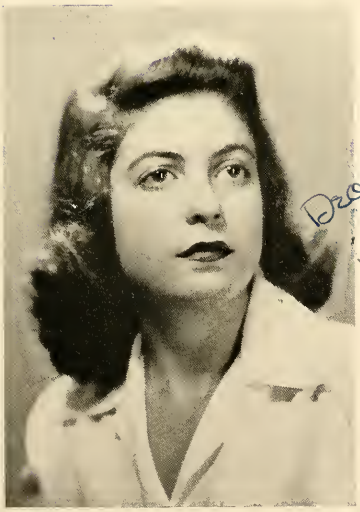

Dear Stevie —
I'm glad to be little —
it's been so swell being
your sister —
nothing else matters
but you —
lucky we weren't married
of course
best of everything
always
too

MARY SCHORFF FULLER
"Fuller"
6444 Ellenwood Avenue, Clayton, Missouri
Glee Club '45
The Forum '45
Tennis Team '44, '45
Manager '45
Hockey Team '44
Baseball Team '44

PATRICIA FULLER

"Pat"

14501 Drexmore Road, Shaker Heights, Ohio
Quill-Annals '44, '45
Camera Club '44, '45

SARAH HUMPHREYS GARY

"Sally"

1110 Rodney Street, Wilmington, Delaware
Christian Union Board '44
Quill-Annals '44, '45
Camera Club '45

JANE ELLEN GILSON

"Corky"

Glenmore Farm, Ballston Spa, New York

Glee Club, '44, '45

The Forum '45

Camera Club '44

Bradford Skiers '45

JANET MARGARET GOEBEL

"Jan"

44 Sage Terrace, Scarsdale, New York

Quill-Annals '45

Glee Club '44

Home Economics Club '45

The Forum '45

Camera Club '44

Bradford Skiers '45

FRANCES LONNETTE GROVE

"Grovie"

2533 Habersham Road, Atlanta, Georgia
War Council
Second Semester '44
House Committee Board
First Semester '44
Glee Club '44, '45
Choir '45
Dance Fete '44, '45
Basketball Team '44, '45
Bradford Skiers '45

VIVIAN LOUISE HAND

"Handy"

211 Nottingham Way, Hillside, New Jersey
Secretary of the Senior Class
House Committee Board
First Semester '44
Glee Club '44, '45
Home Economics Club '44
The Forum '45
Hockey Team '44, '45
Basketball Team '44, '45
Badminton Team '44, '45

Dear Stevie-

It's been a grand year with you all. Yours next year will be even better. Keep B. J. C. going for us all. Will miss seeing you, esp. in the bit chemistry & en route to Taylor Hall., roads & loads luck, V. V.

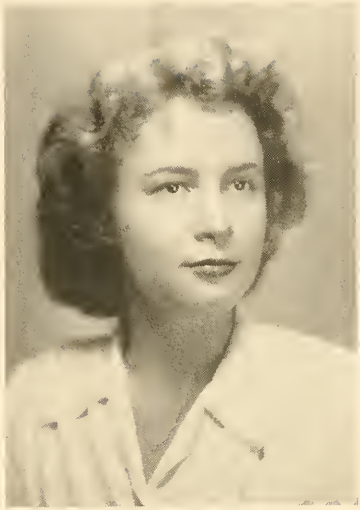

ELIZABETH JOAN HENDERSON

"Hendy"

322 Ithan Avenue, Rosemont, Pennsylvania
Quill-Annals '44, '45
The Forum '45
Camera Club '44

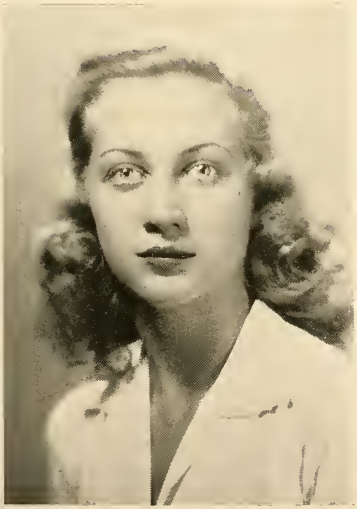

SARA JANE HIPP

"Snooks"

197 Passaic Avenue, Passaic, New Jersey
House Committee Board
Second Semester '44
Quill-Annals '44, '45
Home Economics Club '45
Camera Club '44
Hockey Team '45
Basketball Team '44, '45
Baseball Team '44
Archery Team '44
Bradford Skiers '44

Stevie dear,
It's been grand
knowing you and having
you live next door to me.
Third west was a good corridor!
Loads of luck to you and I'll
look for you on the Cape sometime.
Take it easy on the antique
beau of love,
"Snooks"

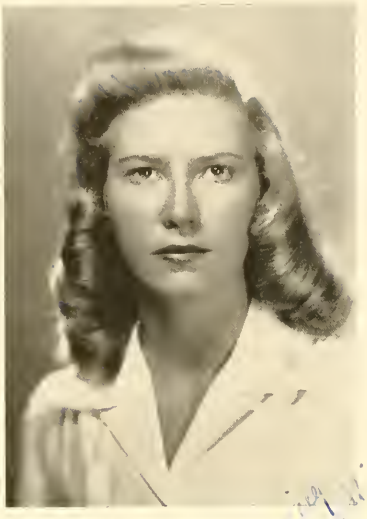

BARBARA JOLINE HOFFMANN

"Bobbie"

41 Grosvenor Road, Short Hills, New Jersey

House Committee Board '45

Glee Club '44, '45

Choir '45

Basketball Team '44, '45

NANCY ELLARD HOFFMAN

"Nance"

Hillvale Circle, Knoxville, Tennessee

House Committee

First Semester '43

Quill-Annals '44, '45

Editor-in-Chief '45

Romance Languages Club '45

The Forum '44

Haverhill Gazette Reporter '44

Chairman of Annals Steering Committee '45

Badminton Team '44

Bradford Skiers '44, '45

CORNELIE JOHANNA HOGEWIND

"Corrie"

7114 Alaska Avenue, Washington, D. C.
Christian Union Board '45
Masqueraders '44, '45
Treasurer '45
Romance Languages Club '44
Haverhill Gazette
First Semester '43
Badminton Team '44

Stevie, dear: [illegible] the very best [illegible] wonderful girl.
Loving ly, Bobby

BARBARA ELIZABETH HOLMSTROM

"Bobby"

43 Metcalf Street, Worcester, Massachusetts
House Committee '44
Masqueraders '44, '45
President '45
The Forum '44, '45
Dance Fete '44

MURIEL ELIZABETH HORNE

"Moo"

14 Winn Terrace, Malden, Massachusetts

Quill-Annals '44, '45
Camera Club '44, '45
Annals Steering Committee '45
Dance Team '44 '45

NANCY BEATRICE HURLBURT

"Bridget"

40 Beach Bluff Avenue, Swampscott, Massachusetts

Quill-Annals '45
Masqueraders '44, '45
Hockey Team '44
Bradford Skiers '44, '45

Dear Nancy
this year
has been marvelous
it end. we've had many
fun and you've commen here
made this year perfect!
Oh goody gal what fun!
see you next year!
lots of luck &
love
Bev

Look me across the
cookie 6/3/45

Dear Katie -

[illegible]

Stay sweet, Katie -

Love -

KATHRYN MARGARET HYDE

"Katie"

157 Woodland Avenue, Ridgewood,
New Jersey

War Council '45
Glee Club '44, '45
Romance Languages Club '44
Home Economics Club '45
Choir '45
Taboos '44, '45
Dance Team '44, '45
Swimming Team '45

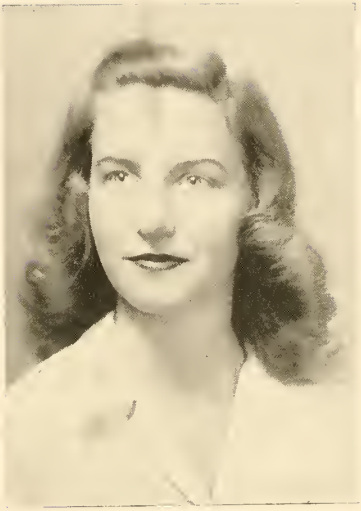

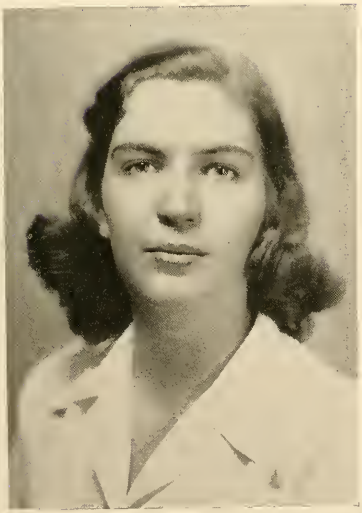

JANE IRVIN

"Irv"

P. O. Box 185, Skaneateles, New York
Quills-Annals '45
Masqueraders '44, '45
Home Economics Club '45

Dear Irv,

Please excuse the [illegible]

[illegible]

JULIET JENNEY

"Judy"

11 Washington Street, Rutland, Vermont

House Committee '44

Glee Club '44, '45

Manager '45

Romance Languages Club '44

The Forum '45

Choir '45

President '45

Bradford Skiers '44, '45

NANCY JOY JORDAN

"Jordie"

152 Prospect Street, South Orange, New Jersey

Glee Club '44, '45

The Forum '44, '45

Hockey Team '44

Lacrosse Team '44

Bradford Skiers '44, '45

To Stevie -
a gal who knows
how to keep on
Sen. class
mornings -
Love, Jordie

Sunny, I'm really
so glad I got to
know you. I'm very
happy you & Bob
were together
this year. Write
sometime

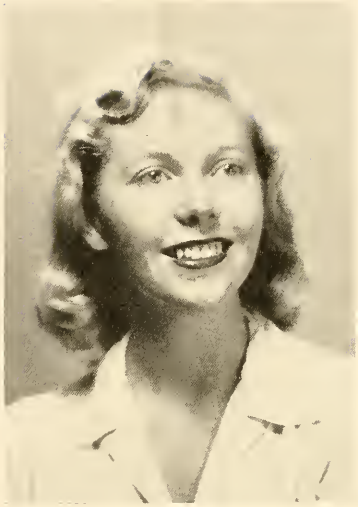

HELEN ANNE JOYCE

"Sunny"

43 Berkeley Street, Nashua, New Hampshire
Christian Union Board '45
Quill-Annals '44
Romance Languages Club '45
Bradford Skiers '44, '45

JULIA KENNEY

"Julie"

28 Meadowlawn Drive, Osborn, Ohio
Glee Club '44, '45
The Forum '44, '45
Vice-President '44
President '45
Fencing Team '44, '45
Golf Team '44, '45
Manager '45

Stevie. I'm so glad
you & Bobbie were
together this year or
I'd never have gotten to know you as
well as I do.
Have no qualms — we loved Kevin,
tomorrow our melities etc.
Miss ya and tho I have my
boots maybe I'll get back. Save me
a bed.
Love, Julie

MARYLIN KISSICK

"Kiss"

11 Earlwood Drive, White Plains, New York

Glee Club '44, '45 SEC.-TREAS.
Home Economics Club '45
Choir '45
Taboos '44, '45
Bradford Skiers '45
Badminton Team '45

Dear Steve,

Another Beaver girl has come to Bradford. Another girl, another Bostonian, another wonderful girl. Steve you've got the spunk to keep Bradford laughing. Keep up those nice little plans and if ever you need some guidance just take up a few pages forward and see the hand on who's who in 1945 that brought success to the dumb face over yonder. We'll be back next year cutie so think of us once in awhile. Lots of love to a Beaver girl that is a proud thing to be with Bradford coming up. Use next year to best advantage. Stay you to quickly. Love Kiss

CLARE KITTREDGE

"H. B."

"Highland," R. R. 7, Dayton, Ohio
Student Government '44, '45
Vice-President '45
House Committee '44
Glee Club '44, '45
Romance Languages Club '45
The Forum '44
Choir '45
Taboos '44, '45
Swimming Team '44, '45

Dear Steve,
It sure has been wonderful knowing you. Remember the old Soc. class. Here's hoping you have everything under control next year. Carry on for the cause we are going to miss everyone of you. Love and luck.
Tinnie

CYNTHIA KNIGHT

"Tinnie"

81 Lovett Street, Beverly, Massachusetts
Romance Languages Club '44, '45
Camera Club '44, '45
President '45
Basketball Team '44

Dear "Fresh"
It's so hard to say goodbye to you all. It's been wonderful knowing you and I will never forget your giving me "gripes" paper when I was in a tight place. All the best of everything, keep in the same fine all of us. Till I see you next year, lots of luck —
Barto

MARY BARTOW LAMMERT

"Barto"

14 Southmoor, St. Louis, Missouri
Christian Union Board '45
War Council '44
President of House Committee '45
Second Semester
Masqueraders '44, '45
The Forum '45
Hockey Team '44, '45
Baseball Team '44

EVELYN LANGDON

"Boop"

5 Curtis Place, Maplewood,
New Jersey

House Committee '45
Second Semester
Masqueraders '44, '45
Dance Fete '44, '45
Golf Team '44, '45
Manager '45
Bradford Skiers '45

Jeanie,
I sincerely hope you find your shoe more
beeeeeautiful than any shoe box
exciting. Here's to knowing
you've been a good sport
throughout. I love,
Lettsie

ELEANOR LETTS

"Lettsie"

Hammond Farms, Saunderstown,
Rhode Island

Christian Union President '45
Masqueraders '45
The Forum '44
Baseball Team '44
Bradford Skiers '45

Dear Stevie,
So glad you're going to carry on for me next year. Good luck in your enterprise! Seriously, though, it has been grand knowing you and I wish you all the luck next year and always.
Lots of love,
Nancy

NANCY ELIZABETH LOUD

"Nance"

Lone Pine Court, Bloomfield Hills, Michigan

Student Government Council '44
Christian Union Board '44
Glee Club '44, '45
Choir '45

JANET BANKS McCARTHY

"Charlie"

40 Glenoe Road, Chestnut Hill, Massachusetts

House Committee '44, '45
Masqueraders '44, '45
The Forum '45
Swimming Team '44, '45

Stevie dear,
It's been swell knowing you all these years while we staggered through BCDS and B.M. Keep this place going for us next year.
Loads of love,
Charlie

PATRICIA ROMBAUER McCARY

"Pat"

131 North Benniston Avenue,
Clayton, Missouri

Glee Club '44, '45
Choir '45
Taboos '45
Swimming Team '44, '45
Baseball Team '44, '45
Basketball Team '45

NANCY MILLER McKINNEY

"Mac"

3030 West Coulter Street,
Philadelphia, Pennsylvania

Glee Club '44, '45
Home Economics Club '44, '45
Choir '45
Archery Team '44, '45;
Manager '45

MARY NOEL MAGENNIS
"Chris"
1954 Stockbridge Road,
Akron, Ohio
Quill-Annals '44, '45
The Forum '45
Riding Team '44, '45

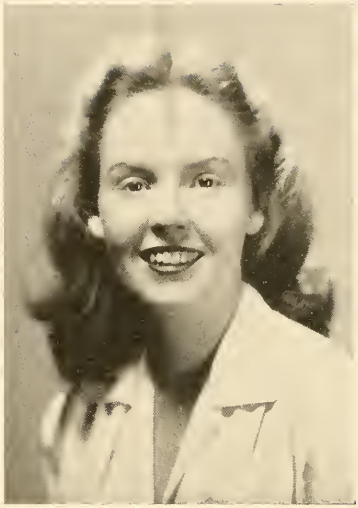

DOROTHY FRANCES MARINAN
"Dot"
90 Livingston Street,
New Haven, Connecticut
Glee Club '44
Home Economics Club '44
The Forum '45

MARGARET WOODING MARSHUTZ

"Boo"

625 South Skinker Boulevard,
St. Louis, Missouri

House Committee, '44
Quill-Annals '44, '45
Basketball Team '44

DOROTHEA MENDINHALL

"Dolly"

R. D. No. 2, Wilmington, Delaware
Vice-President of Senior Class '45
Quill-Annals '44, '45
Home Economics Club '44, '45
Vice-president '45
Dance Fete '44, '45
Swimming Team '45
Hockey Team '44, '45
Basketball Team '44, '45
Bradford Skiers '44, '45

Dearest Dewie,
Mean don't forget those
our classes and all we
did together. It has been marvelous. Best
of everything your senior year at B.F.C.
We'll be back to visit you soon in the
meantime I'll be thinking of good luck,
Dolly

Dear Sir Lic,

"When we come to the
nd of a perfect year" – that's
st the way we all feel! You
ll have contributed so much to
ake 1944-'45 wonderful. Make
ach minute of next year count –
m gonna miss you –

Love,
Joedy

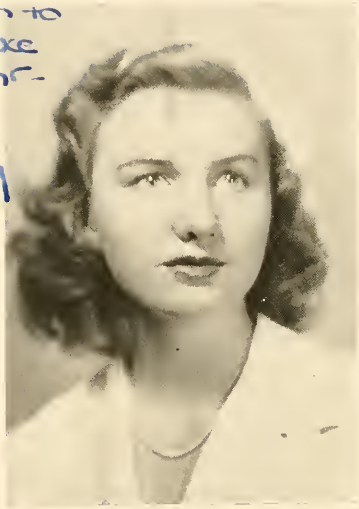

JOSEPHINE LAURA MERIAM

"Joedy"

2727 Cranlyn Road, Shaker Heights, Ohio
Quill-Annals '45, Secretary '45
Glee Club '44
Masqueraders '45
Romance Languages Club '44
The Forum '45
Basketball Team '45

RUTH MURPHEY

"Murph"

90 Bryant Avenue, White Plains, New York
Student Chairman of Surgical
Dressings '45
War Council '45
Camera Club '44, '45

Dear Stevie:
To the gal with a pleasant smile for everyone all the time. Sure am going to miss you and your grand class. The best of luck to you, and may your senior year be a very happy one, Stevie.
Love, "Murph"

MARY JEAN NICHOLS

"Nickie"

15 Park Street, Northfield, Massachusetts
Quill-Annals '45
The Forum '44
Bradford Skiers '45

PHYLLIS CARTER PETERSEN

"Pete"

9 Ellery Road, Newport, Rhode Island
War Council '45
Quill-Annals '44, '45
Basketball Team '44, '45
Bradford Skiers '45

SALLY PHILLIPPS

"Sal"

177 Orchard Avenue, Battle Creek, Michigan
Quill-Annals '44, '45
Literary Editor '45
Annals Steering Committee '45
Bradford Skiers '45

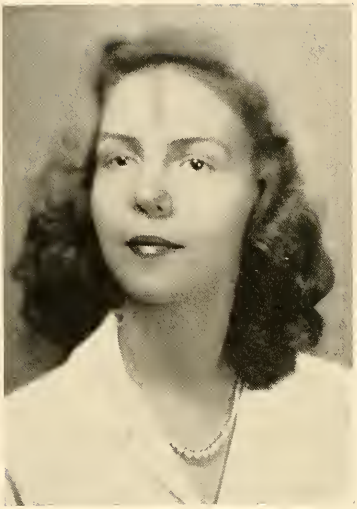

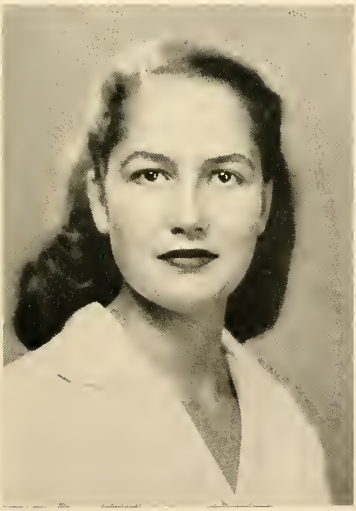

JEAN PRESBREY

"Pres"

54 White Street, Taunton, Massachusetts
Glee Club '45
The Forum '45

SALLY PRESCOTT

"Sal"

244 Rumson Road, Atlanta, Georgia
Secretary-Treasurer of Freshman Class '44
Christian Union Board '44
House Committee '45
Secretary, first semester
Glee Club '45
Romance Languages Club '44, '45
Camera Club '45
Dance Fete '44, '45
Manager of Fencing Team '45
Badminton Team '44
Bradford Skiers '45
Haverhill Gazette Reporter '45

CAROL PUTNEY

"Putty"

31 Locust Avenue,
Lexington, Massachusetts
Glee Club '44, '45
Romance Languages Club '44, '45
Basketball Team '44, '45

SUZANNE RANSOM

"Susie"

604 West Ferry Street, Buffalo, New York
Glee Club '44, '45
Baseball Team '44, '45
Manager '45

KATHERINE ANN REPS

"Kay"

5 Campbell Lane, Larchmont, New York
Quill-Annals '44, '45
Home Economics Club '45
Camera Club '44
Bradford Skiers '45

MARGARET REYNOLDS

"Peggy"

14 Connecticut Avenue, Danbury, Connecticut

Glee Club '45

Masqueraders '44

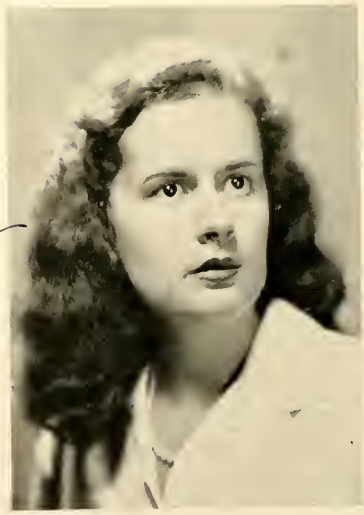

JANET HALL RICHMOND

"Jan"

[illegible] Fairview Avenue, Edgewood, Rhode Island

Quill Annals '44, '45

Home Economics Club '45

Camera Club '44

Haverhill Gazette Reporter '45

Basketball Team '44, '45

Bradford Skiers '44, '45

Dear Stevie,
I've certainly love you
being to have had
Chris work with you all
sweet Bobbie Dave & Jerry!
next door. It's been a good year
you Stevie — you're a good
Joe and loved and laughed
luck you senior year — I
know you'll just love it.
My love always,
Jan

Dear Stevy -

I will remember when I think of you a very pleasant smile is only in the morning when we used to get up for breakfast; and you sulked in cabs. I hope I see you so [illegible]

GLORIA RICKEL

"Rick"

819 Edgemont Park, Grosse Point, Michigan
Masqueraders '44, '45
Dance Fete '45

Have fun next year and my best to a grand girl.

My love,

Gloria

IDAMAE SCHULZE

"Sunnie"

3200 North Lake Shore Drive, Chicago, Illinois

Quill-Annals '45
Masqueraders '44
Home Economics Club '44
The Forum '45

FRANCES GORTON SELLEW

"Fran"

1016 Crestwood Road, Woodmere, New York
Student Government Council '45
Home Economics Club '44
The Forum '45

DOROTHY SIMONS

"Simmie"

249 East Main Street, Newark, Delaware
Student Government Council '44
President of Athletic Association '45
Glee Club '44, '45
The Forum '45
Camera Club '44
Choir '45
Tabbos '44, '45
Swimming Team '44, '45
Hockey Team '44, '45
Basketball Team '44, '45
Captain '44
Baseball Team '44, '45
Bradford Skiers '44, '45

Dear Sherry, Gordons
a diamond ring this
for call isn't
you, but a better daughter
real wife right? Right!
now and the best of luck to you
The best of luck to us
wife, you and B.J.C.
here at B.J.C.!
Best love to you always
"Simmie"

Dear Stevy - The mob has come but we can depend upon you to carry on for us, particularly by giving a terrific performance in the Senior Show next year. Best of luck always, Drucie

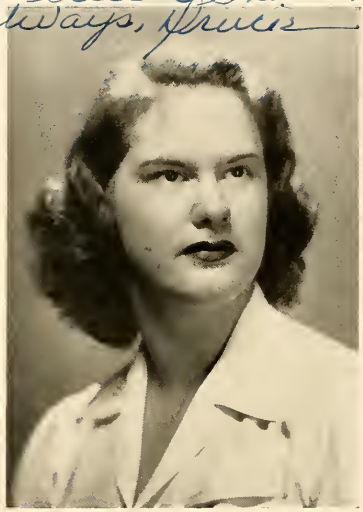

EDITH COOK SNYDER

"Drucie"

7316 Pershing Boulevard, St. Louis, Missouri

Student Government Council '44
Second Semester
Quill-Annals '44, '45
Art Editor '44, '45
Masqueraders '45
Home Economics Club '44
Annals Steering Committee '45
Dance Fete '44, '45

MARTHE JEANNE STEFFENS

"Steff"

2460 Fairmount Boulevard, Cleveland, Ohio

Glee Club '44, '45
Camera Club '44, '45
Bradford Skiers '44

Will never forget 3rd west wile we? Worlds of luck Tarry

SARA ANN TARRANT

"Tarry"

712 Radcliffe Avenue, University City, Missouri

Treasurer of Senior Class '45
Glee Club '44, '45
Hockey Team '45
Manager of Lacrosse Team '45

Dear Steve, You're a swell guy and a pal of 3rd floor John due to be a beautiful little bachelorette. You've been a wonderful friend and I'll always be happy to see you. Love, Mary

MARY LOUISE TAYLOR

"D. D."

988 Madison Avenue, Birmingham, Michigan

Quill Annals '44, '45
Dance Fete '44, '45
Archery Team '44
Bradford Skiers '45

Dear Stevie – Beaver gals like B.J.C. okay! Right! We sort of got rocked in that tournament as you did rather. Be good and stick to that honor roll! – Good luck and I shall undoubtedly see you soon and often!

Pal

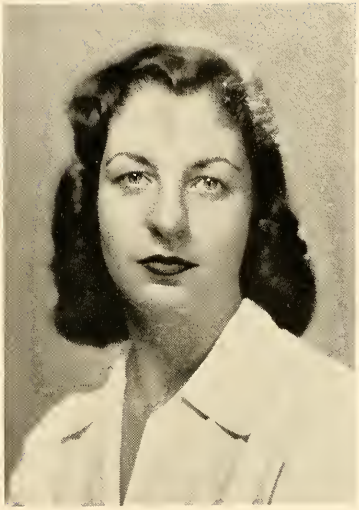

PALMA LOUISE THOMA
"Pal"

242 Fuller Street, West Newton, Massachusetts
Christian Union Board '45
House Committee '45
Second Semester
Masqueraders '44, '45
The Forum '45
Hockey Team '44, '45
Senior Manager and Captain '45
Basketball Team '44, '45
Badminton Team '44
Manager '44

Dear Stevie –

It's been neat having you in 3rd. You're a swell kid and I'll miss you. I'm so wonderful you next year – have all the fun you possibly can. I shall think of the most marvellous year of my life here – I'm sure I'll like it – it's the best place in the world. You'll be a great Senior. Can't wait for next year. I'll be seeing you all as much as I can.

The best of everything always in whatever you do.

Love,
Lea

ELEANOR LEAR TREACY
"Lea"

3261 Enderby Road, Shaker Heights, Ohio
Quill-Annals '44, '45
Romance Languages Club '44
Home Economics Club '45
Camera Club '44
Dance Fete '45
Bradford Skiers '45

JEAN TUCKER

"Tuck"

257 Dorchester Road, Akron, Ohio
Quill-Annals '44, '45
The Forum '45
Camera Club '44
Annals Steering Committee '45
Bradford Skiers '44, '45

ANN TULLER

"Tul"

5 Paul Revere Road, Worcester, Massachusetts
Glee Club '44, '45
Camera Club '44, '45

Gemi dear —
Tonight has been a wonderful
thing. I'll never forget it:
it's been memorable. I'll always
carry with me — Ellen will
always remind me of you
take care of yourself
Love — Bev always
Duffy —

DOROTHY JEANETTE WALL

"Duffy"

1023 Electric Street, Scranton, Pennsylvania
Glee Club '45
Romance Languages Club '44, '45

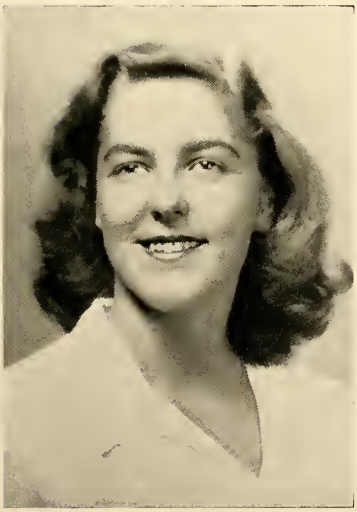

JANICE WARD

"Jan"

1410 Church Street, Rahway, New Jersey
Glee Club '44, '45
The Forum '45
Camera Club '44
Choir '44
Hockey Team '45

Stevie, dear —
Guess you won't be bothered by me any more climbing over you in Glee Club — and no one to boss about being late — I'll miss you "Stevie!" You're one wonderful kid — Be good. Have fun and the very best of everything to you
"C. B." lots of love too.
C.B.

CYNTHIA BALDWIN WARREN

"C. B."

206 Baldwin Place, Ridgewood, New Jersey

Student Government Council '45
First Semester
House Committee '44
Second Semester
President '45
First Semester
Glee Club '44, '45
Romance Languages Club '44
Dance Fete '44, '45
Swimming Team '44, '45
Captain '44, '45
Hockey Team '44, '45
Basketball Team '44, '45
Baseball Team '44, '45
Bradford Skiers '45

So long, Bizz,
Take good care of B.J.C. and make the most of it. There's so much that's coming you can't help but love it. Really you'll come out on top.
Lots
Dick

NANCY WEBB

"Bizz"

543 Old Post Road, Fairfield, Connecticut

President of War Council '45
Vice-President of Freshman Class
Second Semester
House Committee '45
Masqueraders '44, '45
Secretary '44
Camera Club '44
Dance Fete '44
Bradford Skiers '45

Hoopie dear,
3rd year has really been wonderful this year, and it's all de cause of you & your fresh humor like you to help us along. Hoopie, you're a great girl, Hoopie, keep up the stuff
With love,
Whites.

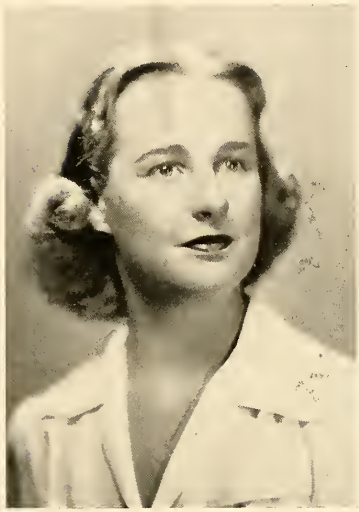

DOROTHY WHITING

"Whites"

43 Carleton Circle, Belmont, Massachusetts
Masqueraders '44, '45
Romance Languages Club '44
The Forum '45
Dance Fete '44, '45

JACQUELINE WHITMAN

"Jackie"

68 Jefferson Avenue, Maplewood, New Jersey
War Council '45
Quill-Annals '45
Camera Club '44, '45
Archery Team '44
Bradford Skiers '45

Dear Stephie
Always stay as sweet as you are.
Love always
Jackie

Dear Stine: It's been fun on third floor this year and everyone has helped to make this year so wonderful! Have fun yourself next year and the best of luck to a grand senior year. Lots of love & luck "Whit"

ELEANOR WHITNEY

"Whit"

27 Nickerson Street, Pawtucket, Rhode Island

Quill-Annals '45

Home Economics Club '45

Camera Club '44

Basketball Team '44, '45

Bradford Skiers '45

MONIQUE YOUNGER

"Money"

3903 Ingomar Street, Washington, District of Columbia

Glee Club '44

First Semester

Romance Languages Club '44, '45

President '45

The Forum '44

The Senior Class Will

Corky Gilson leaves her sloppy clothes to Miss Weber
Pat Anderson leaves her strawberry blonde hair to Ann Talmage
Barbara Holmstrom leaves her femininity to Leigh Moreau
Sunny Joyce leaves still trying to go on a diet
Nancy Hurlburt leaves her math book to Mr. Stockman
Chris Magennis leaves "Topsy" to Syd Sharp
Jen Beach leaves her tan to Joan Mitchell
Jackie Whitman leaves her jolly wit to Kate Wadsworth
Nancy Jordan leaves her smile to Frannie Luther
Phyllis Petersen leaves her "charge" to Bobbie Day
Ev Langdon leaves Massachusetts for Illinois
Frannie Grove leaves the infirmary to Miss Davis
Sally Phillipps leaves still saying that the Aleutians is overseas
Marcia Batchelder leaves the stage piano stool to Sunny Cook
Chris Castanias leaves her long trip home to Nina Green
Pat McCary leaves the third floor telephone still ringing
Betty Sowles leaves her Friday afternoon humor in hopes Mr. Wade won't find it
Jane Irvin leaves her curly hair to the Kaufman twins
Eleanor Beede leaves her ability to make pancakes to Mitzi
Sue Fontaine leaves Mozart to Dutch Coon
Jean Bath leaves her name to anyone who needs one
Dottie Simons leaves her ability in modern dance technique to Marianna Emmons
Bartow Lammert leaves her barnyard laugh to Alice Boston
Dot Whiting leaves Bartow's alarm clock in the ash can
Sara Ann Tarrant leaves her West Point pajamas to Sue Thatcher
Janet Richmond leaves her date bureau to anyone who wants to get mixed up
"Snooks" Hipp leaves her Navy towels to Timmie Smith
Lynn Denny leaves her musical ability to Marcia Newsom
Fran Sellew leaves her constant griping to Barbie Wells
Dottie Marinan leaves with the first hearty laugh in two years
Frannie Beers leaves a round trip ticket to New York to Connie Brady
Jackie Brown leaves her extra overnight to Barbara Beaven
Jeanne Fox leaves her overseas air corps letters to Jevy Baker
Marianna Freeman leaves her Dartmouth beer mug to Dottie Crance
Dottie Freese leaves her saxophone to Mr. Johnson
Ruth Murphey leaves her Chanel No. 5 to Pris Fiorini
Sally Prescott leaves Dr. you-know-who to Mimi McWilliams
Gloria Rickel leaves room 202 in good shape

Martha Steffens leaves her giggle to Carole Tresch
Ann Tuller leaves her will-power to Sue Lesieur
Jean Francisco leaves singing 'Johnny One Note'
Jan Goebel leaves the second floor telephone for someone else to answer
Nancy McKinney leaves Holy Cross Naval Reserve to Ellen Nichols
Diane Chamberlaine leaves her naughty nautical week-ends to Barbara Closser
Lou Berry leaves her calamine lotion with phenolthelein to the chem. lab.
Clare Kittredge leaves her Pooh bear books to Lucy Thomas
Anne Elder leaves her hair straight
Sue Ransom leaves orders for sodas at the Fruit Basket to Di Donald
Mary Fuller leaves triscuits and Durkee's dressing to the infirmary
Ellie Fenton leaves her early morning cheerfulness till the rest of the day
Mary Taylor leaves her power of concentration to Mary Sue Bee
Nancy Hoffman leaves "Thirty Seconds Over Tokyo" after the fifth time
Betty Eaton leaves the infantry insignia to Nancy Adams
Babs Anderson leaves the smoker with post-nasal drip
Jan Brookhart leaves with Ted's pictures
C. B. Warren leaves her blue hair ribbon to Carlotta Schuster
Nancy Webb leaves her anthology on dieting to Betty Ashe
Liz Ashley leaves her 'charming voice' to Bev Pierson
Lea Treacy leaves her unrecognized vocal ability to an oncoming Taboo
Bobbie Chickering leaves her superfluous supply of cigs to Woodie
Drucie Snyder leaves the stage via Mr. Batch's office
Avis Anderson leaves her seat in the library to Ann Baumann
Carol Putney leaves third east shower to anyone whose best friend won't tell her
Peg Reynolds leaves to Marty Raines her John Powers success school lit.
Posy Buchanan leaves her peroxide to Willie Schaumann
Jean Presbrey leaves her mania for bridge to Skippy Stronge
Judy Jenney leaves her baton to the next President
Millie Bronson leaves her doodling in economics book to Mary Stacy
Joyce Benson leaves number 13 as a private mailbox to Peg Bernheisel
Joedy Meriam leaves her motto "they can't grade you on tomorrow's work"
Pal Thoma leaves with a raised eyebrow
Mary Jo Dunnington leaves her taste in clothes to Cynnie Tomlinson
Eleanor Whitney leaves her tall stories to all gullible freshmen (especially Penny Blaikie)
Dollie Mendinhall leaves her love for the West to Tick Law
Julia Kenney leaves her Danny Kaye records to Pat Allen
Viv Hand leaves her 'Virginia O'Brien' expression to Lois Cole
Bobbie Hoffman leaves her blond hair to Billy Williamson

Charlie McCarthy leaves her weekly telegrams to Joan Stewart
Boo Marshutz leaves her lack of equilibrium to Nancy Hayes
Kate Beattie leaves her pompadour to Pam Trenor
Sally Gary leaves her night prowling to Patty Congdon
Pat Card leaves her appetite to Margie Wilhelm
Ellie Letts leaves her promptness to Tish Rieck
Mary Nichols leaves her daydreaming to Pris Mullin
Mary Lou Devlin leaves her Dartmouth souvenirs to Pat Bashore
Barbie Driscoll leaves Etude magazine to Betty Bell
Jan Ward leaves her argyle socks to Nancy Cannon
Corey Hogewind leaves her Javanese sarong to Lavinia Jones
Bonnie Damon leaves the dining room
Jean Tucker leaves her dark glasses to Nancy Beam
Kay Hyde leaves her twinkling toes to Ammy Naramore
Lynn Kissick leaves her roving eyes to Pat Robbins
Sunnie Schulze leaves her tall and sylph-like figure to Marg Anderson
Betty Henderson leaves her jade green pajamas to Jane Lammert
Nancy Loud leaves Standish E51, Cambridge, to Mary Schlosser
Joan Carper leaves her sophistication to Janie Hilton
Kay Reps leaves her band box appearance to Midge Hobson
Monique Younger leaves her bow tie to Kathryn Stanley
Mary Bellamy leaves her naps to Nancy Bristol
Pat Fuller leaves her knitting needles to Jane Goodman
Jane Cassedy leaves trips home to Short Hills to Barbara Lewis
Muriel Horne leaves her every-night phone calls to Joan Adams
Cynthia Knight leaves the traditional Bradford Coast Guard man to Pat Bruce
Duffy Wall leaves a dust pan and mop to Elena McGrath

STATISTICS

NAME	SONG	EXPRESSION	IDEA OF MISERY	SEEN DOING	AMBITION
Anderson, Avis	"All The Thinge You Are"	How repulsive	Writing letters	Running to and fro	To be able to run a home successfully
Anderson, Barbara	"The Song Is You"	Finess it, honey, or it'll be coitains for you	Making phone calls for forgotten articles	Psychoanalyzing everyone	To be a stable boy
Anderson, Pat	"Confessin'"	Oh, Corkey	Waiting for next allowance	Studying	To make up my mind
Ashley, Elizabeth	"Stardust"	Godfrey Peter	Trying to get the World Lit books	Talking; or so my friends tell me	To own a cigarette factory
Batchelder, Marcia	"My Bill"	Well, my goodness	Asthma	Going home every night	To be on the radio
Bath, Jean	"It Had to Be You"	I should worry?	50 missions	Getting newspaper clippings	To have long hair
Beach, Jeannette	"Everything I Love"	You know what I mean	No snow—no skiing	Applying baby oil in the winter	To be the Duchess
Beattie, Kathryn	"Miss You"	I wouldn't worry about it	Someone who doesn't appreciate the simple things of life	Playing in the bridge tournament	To have an excuse for being late to first period
Beede, Eleanor	"It Started All Over Again"	Smoke that one will you	Sunday Nights at 10:00	Frying eggs	To be served at the Statler Bar
Beers, Frances	"Black Magic"	Oh! I'm in love again	No letter from Mike	Eating when everyone is through	To open the window wide and freeze Jackson
Bellamy, Mary	"As Time Goes By"	When are we going to play tournament	Having to get up in the morning	Sleeping	Get married
Benson, Joyce	"Star Dust"	Is that your final word?	Biology lab!	Sitting in front of 103	To qualify in the ski troops
Berry, Louise	"My Heart Belongs to Daddy"	I know I've got a tapeworm	Figuring out expenses with Barb Driscoll	Eating Soda Crackers	To get mail three times a day, telephone call every night, and a special every Sunday
Bronson, Mildred	"Long Ago and Far Away"	I just about died	Date with a 5'5"	Playing bridge	"Keep flying" with the ground crew
Brookhart, Janet	"Let's Get Lost"	Oh-h-h-, come on	Pouring milk at meals	Watching for the F4F's with Tuck	To "chew" gum in peace!
Brown, Jacqueline	"I'll Be Seeing You"	Has anyone got any pills?	no pills!	Writing to Joe	To keep the window shut and suffocate Beers!
Buchanan, Ellen	"Begin the Beguine"	Gosh darn	Studying for exams	Anything	Make a success of myself
Card, Patricia	"Always"	Oh Dear!	Riding the local train to Haverhill	Setting the alarm	To sleep for a week
Carper, Joan	"What's New"	Let's take the fourth floor stairs to heaven	Emptying glasses after weekend breakfasts	Emptying glasses	To remember to bring my cigs
Cassedy, Jane	"The Man I Love"	There's nothing hit	Regimented life	Flying from Boston to New York	Be self-supporting
Castanias, Chrysanthe	"Smoke Gets in Your Eyes"	Really?	Getting up Monday morning	Talking	To fall in love
Chamberlaine, Diane	"The Song Is You"	There are just millions of words in the dictionnaire	Keeping up an ardent correspondence	Reading the dictionary	To have a figure pleasing even in a tank suit
Chickering, Barbara	"You Made Me Love You"	Life is real!	That rash!	Dancing with Katie	To be Basketball Coach at B. J. C.

Damon, Nancy	"Long Ago and Far Away"	I *may* die	People who talk about losing weight	Paging lost waitresses	To be married before Kay
Denny, Carolyn	"My Heart Sings"	That's a lulu!	Taking exams	Practicing	Pianist
Devlin, Mary Lou	"Everything I Love"	It seems to me, hey . . .	"Bad to Mary Lou" weeks	Spreading wild rumors	To be a Taboo
Driscoll, Barbara	"Star Dust"	What a deadbeat!	Figuring traveling expenses with Berry	Tripping Clare	To stay awake all one day
Dunnington, Mary Jo	"I'll Walk Alone"	You know?	To have to get up at the crack of dawn	In the smoker at all hours during exams	To get my hands on that B. J. C. diploma
Eaton, Betty	"This Love of Mine"	Baaabeee	O.D.T.	Studying maps of the European Theater of War	To get to sleep before Nance
Elder, Ann	"All The Things You Are"	I have so much work!	Having chickenpox	Walking the halls at 10:30	To raise "budding geniuses"
Fenton, Eleanor	"Serenade in Blue"	What's your biggest trouble?	Always a bridesmaid	Looking for Mary	To find time
Fontaine, Suzanne	"This Time the Dreams on Me"	Care to say?	The smoker with no fan	Trumping partner's ace	To have more than one pair of athletic socks
Fox, Jeanne	"Over There"	Oh you kids!	Sitting in the same spot for four hours	Collecting money	To be one inch taller
Francisco, Jean	"Don't Fence Me In"	Which all takes me back—	Not being able to "discuss" Kansas or other good subjects	Expounding	Find out what I should do then do it
Freeman, Marianna	"Honey"	Diet starts tomorrow	Obeying "Blue Laws"	Daydreaming	To kiss the boys "hello"
Freese, Dorothy	"The Night We Called It a Day"	I don't care, it doesn't make any difference to me	Empty coke machine	Brushing my teeth	To raise horses
Fuller, Mary	"You Go to My Head"	Really and truly ——!	Playing basketball	Looking for Elly	To catch a bridal bouquet
Fuller, Patricia	"Breathless"	Don't be bitter	A dateless New Year's Eve	Trying to figure out the Army	"Picasso Fuller"
Gary, Sarah	"All of a Sudden My Heart Sings"	Bring me a letter	Going to breakfast	Propping my eyelids open	Drive to Alaska
Goebel, Janet	"All or Nothing"	I got another package	B. and M. train	Taking a bath	Posters and more posters
Gilson, Ellen	"I Dream of You"	Oh Pat, what'll I do now?	A date with a fresh haircut	Running to the telephone	To be strong of arm
Grove, Frances	"Once in Awhile"	Oh that's just stupid, really it is!	Freezing to death	Dreaming	To be a doctor
Hand, Vivian	"Dancing in the Dark"	Feffifoss! or speak to me!	Going to the dentist	Making tea	(to be light enough) to sit on my boss' knee
Henderson, Betty	"I'm Making Believe"	How do you spell it?	Liver and bacon	Running around in green satin pajamas	To get through four years of college
Hipp, Sara Jane	"Jersey Bounce"	You'll be the death of me yet	B.J.C. without Jan	"Jim"-nastics	To make up my mind
Hoffman, Barbara	"I'll Be Seeing You"	Quiet hour now, I'm going to bed	Watching my roommate sleep	Making plans	To travel around the world
Hoffman, Nancy	"Rhapsody in Blue"	You tickle me	No Van Johnson	Flying low	To fly a B-29
Hogewind, Cornelie	"Begin the Beguine"	How about some bridge	To be on a diet	Playing bridge	To be able to loaf to my heart's content
Holmstrom, Barbara	"All of a Sudden My Heart Sings"	David	No David	Looking at his picture	David
Horne, Muriel	"My Dreams Are Getting Better All the Time"	Geezuz shiz	Getting up at 7:00 for breakfast	Writing letters	To get one!
Hurlburt, Nancy	"My Heart Sings"	I don't know	Being confined in the infirmary	Keeping vigilance over the rec room	Born a ski team and a crew of boys

NAME	SONG	EXPRESSION	IDEA OF MISERY	SEEN DOING	AMBITION
Hyde, Kathryn	"There Goes that Song Again"	For John sake	Bailing out 406	Dancing with Chick	To stroll down to breakfast
Irvin, Jane	"The Ghost of Smokey Joe"	You spell it, S-k-a-n-e-a-t-e-les	Classes on Friday	Most anything	To make the grade (a C will do)
Jenney, Juliet	"My Hero"	Hey, kids ——	Taking Biology another year	Talking about the wonderful state of Vermont	To live in Rutland, Vermont the rest of my life
Jordan, Nancy	"I'm Making Believe"	Oh let's open the windows	A dull character	Thudding through the halls like a B-29	To be a vagabond
Joyce, Helen	"Story of a Starry Night"	It's hysterical	Wearing a gym suit	Jitterbugging with Mac	To live to be a 100 years old
Kenney, Julia	"Long Ago"	My cow	Seven a.m. bell	Drinking tea	To know my ambition
Kissick, Marylin	"Night and Day"	You frighten me	Bailing out 406	Making eyes at the skipper	Driving a fire engine
Kittredge, Clare	"The Eagle and the Mole"	Breakfast in two minutes	Knitting a sweater for Diane	Knitting a sweater for Clare	To get a letter from Diane
Knight, Cynthia	"Gloomy Sunday"	Things are tough all over	Entertaining Coast Guard Sunday Evenings	Looking for food	To make up my mind
Lammert, Bartow	"As Time Goes By"	Babe! Oh! Babe!	Telling people to be quiet	Laughing	To make up my mind
Langdon, Evelyn	"It Had to Be You"	"Strictly Bourgeois"	Life without Butch	Playing tournament bridge	To be an expert skier
Letts, Ellie	"Accentuate the Positive"	Color! Color! Color!	Having chicken pox	Buzzing	To carry a tune
Loud, Nancy	"My Heart Sings"	Oh laws!	Riding on the Boston and Maine	Riding on the Boston and Maine	To get caught up on owed letters
Magennis, Chris	"My Heart Sings"	Life is a confusing trap	Not being able to ride horses	Wiping silverware	Get married, travel, and be an artist
Marinan, Dorothy	"Everything You Are"	Oo de do	Having no mail	Sleeping	To be Postmaster-general
Marshutz, Margaret	"Long Ago"	Honestly, you all	Taking *that* phonecall in a booth	Falling downstairs	To make Earl and Merle a reality
McCarthy, Charlie	"Till We Meet Again"	Oh Rod	Existing until August	Trying the latest skin cream	To make Butch an All-American athlete
McCary, Pat	"It's Always You"	He's so cute!	Not to get a letter from Johnny	Trying to keep track of the "Moles"	To fly around the world with Johnny
McKinney, Nancy	"Smoke Gets in Your Eyes"	This is the kiss-off	Being confused	Smoking Camels	Top-drawer model
Mendinhall, Dolly	"You Always Hurt the One You Love"	Say, you know what?	To play in a music recital	Standing in the smoker without a cigarette	To have long hair
Meriam, Joedy	"My Buddy"	They can't grade you on tomorrow's work	*Not* getting up in the morning	Looking for P-A-L	Accompanist to Jeb in Carnegie Hall
Murphey, Ruth	"Dancing in the Dark"	That's all I need	Finding an empty mailbox	Tidying up	Matrimony
Nichols, Mary	"As Time Goes By"	Well, listen	Riding on local train to to Haverhill	Going to bed early	To get all "A's"
Petersen, Phyliss	"Let Me Love You Tonight"	That's pretty clever	Boston and Maine on Saturday nights	Sleeping	To be able to ski
Phillipps, Sally	"Star Dust"	Much of this and many of that	Guy Lombardo's orchestra	Playing tournament bridge	To date a man who isn't John or Jack
Presbrey, Jean	"Night and Day"	You're just like a baby	Not to be able to find a fourth	Playing bridge	To inherit a few million dollars
Prescott, Sally	"The Man I Love"	Whut's fer des-e-r-t?	Cotton rationing	Passing the plate for seconds	To be in love with the same man for two weeks straight
Putney, Carol	"Dancing in the Dark"	Why?	Exam week	Looking for mail	Become a Hollywood designer

Ransom, Sue	"The Man I Love"	I nearly died	Getting up for a weekend breakfast	Reading for pleasure	Learn to harmonize
Reps, Kay	"The Song Is You"	It's a great life if you don't weaken	Waiting for late people	Taking a shower	To learn to spell
Reynolds, Peggy	"Star Dust"	Oh, Avis	Writing a theme	Skipping desserts	To be a secretary
Richmond, Janet	"Poor Little Rhode Island"	Sowlesie, I don't want any	B.J.C. without Snooks	Pointing West	To stay out of messes
Rickel, Gloria	"Begin the Beguine"	Such is life	Getting up in the dark	This, that and the other thing	Marriage and the family
Schulze, Sunnie	"Together"	Glop	Getting up at 7 to wait on table	Eating cookies, Schulze and Burch, of course	To never hear another bell after graduation except the wedding bell
Sellew, Fran	"My Heart Sings"	Out of my mind	No overnights	Looking for mail	See Marian with five little ones
Simons, Dottie	"Woodchoppers' Ball"	Oh, finesse it	No gym classes	Knocking herself out	To hit those notes in "Taboos"
Snyder, Drucie	"St. Louis Blues"	Where's McCary?	Being a librarian	Memorizing lines for two plays at once	To be slenda' tenda' and—
Sowles, Betty	"An Irish Lullaby"	I want a man	Writing letters	Wearing Tarry's clothes	Meet Me in St. Louis
Steffens, Martha	"Dancing in the Dark"	That's life	Boston and Maine R. R.	Kicking Fran and Mac out at eleven P.M.	Raise a large family
Tarrant, Sara Ann	"Meet Me in St. Louis"	Baaaaaaaa Yaaaaaaa	Waiting for the mail (male)	Wearing Sowlesie's clothes	HAL-lucinations
Taylor, Mary	"Begin the Beguine"	amen. Amen . . Ah men!	Falling on my face at crucial moments	Getting an invitation from House Committee for a tete-a-tete	Four little Micks
Thoma, Pal	"Massachusetts"	Baby Doll	German 8th period	Bidding a conventional club	To have a roommate who knows how to sing
Treacy, Lee	"I Can't Get Started"	I felt like a penny waiting for change	Quiet, quiet hours	Milling around	To be able to sing in chords
Tucker, Jean	"I'll Get By"	Now, *listen*	C.B.'s alarm clock	Watching for the F4F's with Jan	To play my cards right
Tuller, Ann	"Do I Worry?"	Hi, Puddy Cat	Going to modern dance after six straight classes	Rolling cigarettes	To live in Martha's Vineyard
Wall, Duffy	"That Old Black Magic"	Dear Gussy	Carrying suitcases on a train	Collecting tangerines and oranges at breakfast	To be a second Amelia Earhardt
Ward, Jan.	"Easter Parade"	O, Sole Mio	Hard work	Knitting	To fly
Warren, C. B.	"Casey Would Waltz with the Strawberry Blonde"	What a sketch	Rationing of hair ribbons	Teaching "Ridgewood High" cheers to the seniors	To swim in the Olympics
Webb, Nancy	"Night and Day"	Tomorrow, without a doubt, the diet!	Learning there are new additions to the menagerie	Passing up that extra dish of ice cream	Eat like fury and become tall, tender, and tan
Whiting, Dot	"Robin Hood"	. . . . and I just went	Having an alarm clock around	Heading up third west at 6 A.M.	To sleep for one week straight
Whitman, Jackie	"The Very Thought of You"	Not *very*	No sense of humor	The unpredictable	To see the world (through sunglasses)
Whitney, Eleanor	"Cocktails for Two"	Gee, I have so much work to do	Closed bar in the rec room	Rushing around	Become a Navy wife
Younger, Monique	"J'ai Ta Main"	Don't be conventional	Cold shower	Galavantin' in exotic Japanese pajamas	Starring at the Odeon, Paris

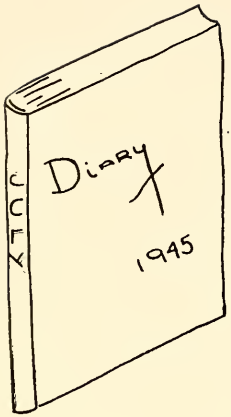
Diary
1945

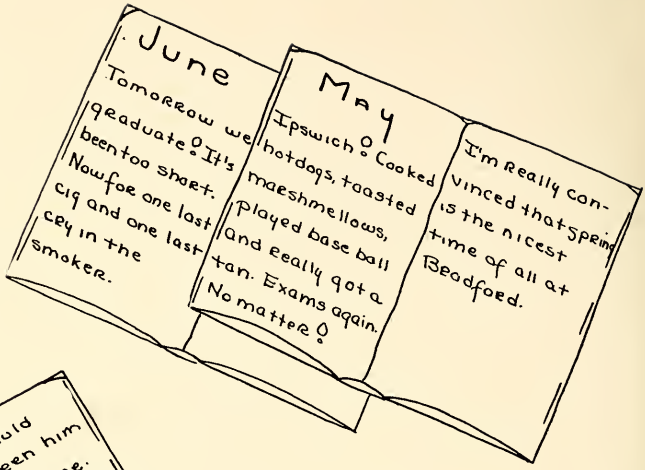
June
Tomorrow we graduate. It's been too short. Now for one last cig and one last cry in the smoker.
May
Ipswich. Cooked hotdogs, toasted marshmellows, played base ball and really got a tan. Exams again. No matter.
I'm really convinced that spring is the nicest time of all at Bradford.

April
Spring at last. Got a slight tan. Father's Day was a huge success. Can't decide who had more fun, Daddy or me.
You should have seen him at the dance. His jitterbugging was for the books! Base ball tomorrow - what spirit we have.

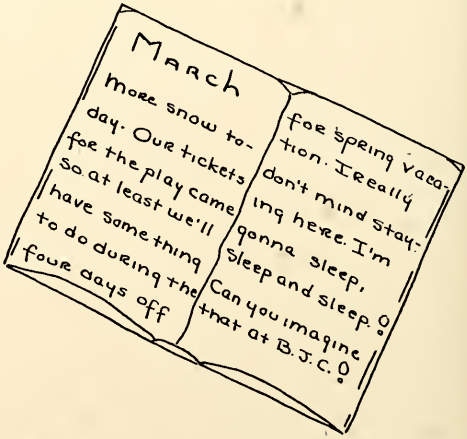
March
More snow today. Our tickets for the play came so at least we'll have something to do during the four days off
for spring vacation. I really don't mind staying here. I'm gonna sleep, sleep and sleep. Can you imagine that at B.J.C.

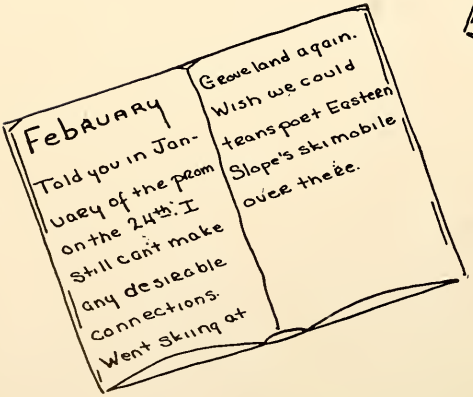
February
Told you in January of the prom on the 24th. I still can't make any desirable connections. Went skiing at
Grove land again. Wish we could transport Eastern Slope's skimobile over there.

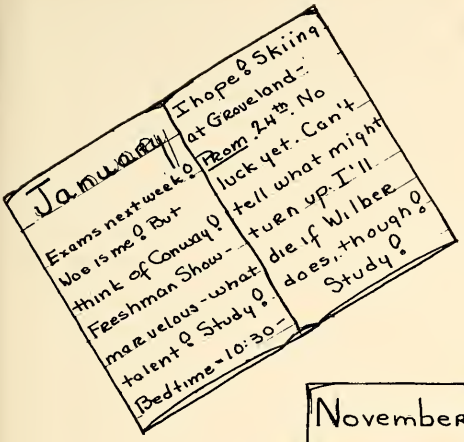
January
Exams next week! Woe is me! But think of Conway! Freshman Show - marvelous - what talent! Study! Bedtime - 10:30 -
I hope! Skiing at Graveland - Prom 24th. No luck yet. Can't tell what might turn up. I'll die if Wilbur does, though! Study!

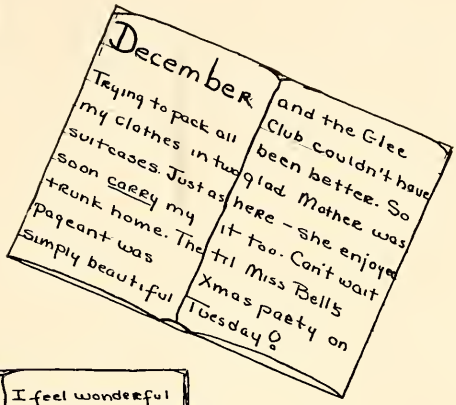
December
Trying to pack all my clothes in two suitcases. Just as soon carry my trunk home. The Pageant was simply beautiful
and the Glee Club couldn't have been better. So glad Mother was here - she enjoyed it too. Can't wait til Miss Bell's Xmas party on Tuesday!

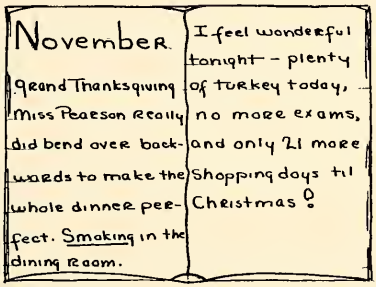
November
Grand Thanksgiving Miss Pearson really did bend over backwards to make the whole dinner perfect. Smoking in the dining room.
I feel wonderful tonight - plenty of turkey today, no more exams, and only 21 more shopping days til Christmas!

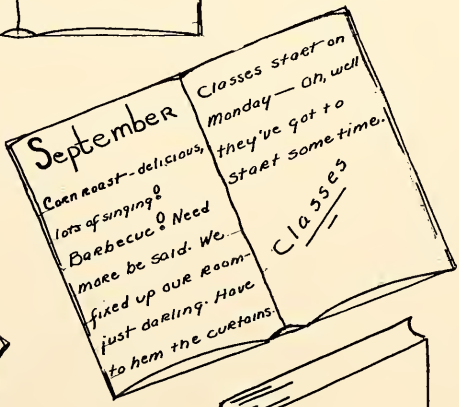
September
Corn roast - delicious, lots of singing! Barbecue! Need more be said. We fixed up our room - just darling. Have to hem the curtains.
Classes start on Monday — Oh, well they've got to start sometime.
Classes

October
Tomorrow night is Halloween party — get costume. No bother, tea-dance next week. Maybe this time I'll meet my fate!!!
Mother sent an enormous box. Tonight we're having one big feast. Be sure to start my diet SOON!!

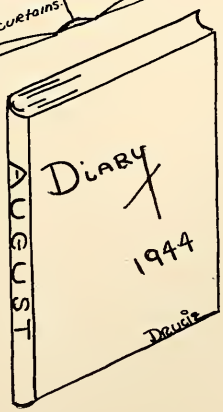
AUGUST
DIARY
1944

"We Remember—"

. . . fourth for bridge . . . Mr. Miles where you least expect him . . . Dr. Mitchell and his boogie-woogie . . . Dr. Moss on his bicycle . . . the day he couldn't bring it and was seen moling his way through the snow . . . scrambling for the mail . . . Miss Jenks and her undying energy for Christian Union . . . Dr. Pauli's new mustache . . . Miss Balleu in the library . . . Mr. Robison in the gym office . . . Mr. Johnson's patriotic talks in glee club . . . the stampede for dinner . . . Miss Helmes in room No. 228 . . . Mr. Batch and his cigars . . . Mr. Stockman's vitamin pills . . . student meetings in the Rec room . . . Dr. Gagey and his woven shoes . . . Mr. Davis' trouble with his maps . . . Mr. "D" and his individualistic ideas . . . that smile of Miss Mors . . . Miss Hesslein and Miss Weber just being two of the girls . . . Mrs. Fivian's blush . . . the snow storm . . . Mademoiselle always in chic black dresses . . . Mr. Wade talking about his clipper . . . the mid-winter prom . . . Miss Orme being efficiently "Dean Orme" . . . Mrs. "D's" versatility . . . Miss Beach and her guests . . . Mr. Lalone's understanding of us . . . Miss Merritt's ability to turn on the auditorium lights . . . North Conway . . . sunburns on the roof . . . "a host of memories will remain in our hearts" . . .

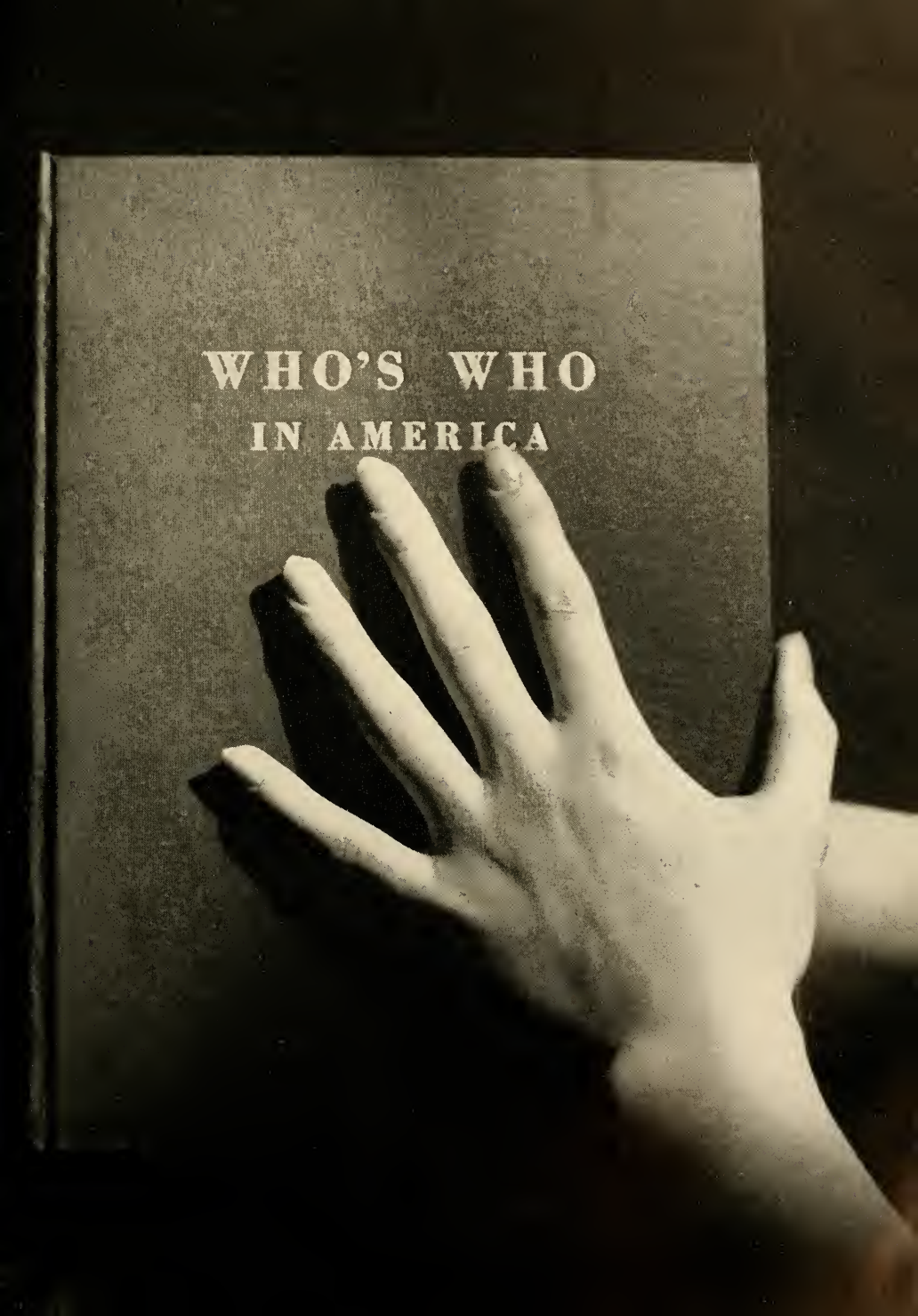
WHO'S WHO
IN AMERICA

Who's Who in America

ANDERSON, AVIS, biologist and toe-dancer; won reknown medal for discovering new butterfly; leads double life, at zoological gardens in daytime and the theatre at nightime. *Address:* Providence.

ANDERSON, BARBARA, psychoanalist; founded *School for Stuttering Stooges*, the first of its kind in the country; operates riding stables on the side; recently invented a new feed suitable for trainers as well as horses. *Address:* Churchill Downs.

ANDERSON, PATRICIA MILLS, dentist; invented *Tasty Touch*, a chemical that gives you false teeth in six delicious flavors; famous for the sign on her reception room door, *For Men Only*. *Address:* Reception room.

ASHLEY, ELIZABETH J., cigarette tycoon; winner of the recent eye-lash batting contest; marriage course took effect in 1951 when she married the owner of Roll-Your-Own Inc. *Address:* Tabacco, Tennessee.

BATCHELDER, MARCIA F., author of *How To Write A Letter Every Day*; designer of Bill's pianos; noted for her cosmopolitan accent. *Address:* U. S. A.

BATH, JEAN W., an a-Paul-led wife; married General Air Corps; educated at several "none" schools; member of the Consolidated Union of Sopranos. *Address:* With General Air Corps.

BEACH, JEANNETTE McCOY, ski fiend; well known at all ski resorts; founder of famous *Duke and Jen* ski resort, located in California and made up of imported snow; recently invented a lotion that bleaches sun-tans during the winter. *Address:* California.

BEATTIE KATHRYN JANE, proprietor; owner of *Madame Pompadour's Beauty Salon*; is planning to sell business out because it doesn't offer enough philosophy of life; recently received an appointment as chief boiler's mate on Cassedy's liners. *Address:* U. S. S. Old South.

BEEDE, ELEANOR B., home economics professor at Bradford Jr. College; married Towns Harris Jr.; member of I Bake A Pie; awarded prize for her scrambled eggs recipe. *Address:* Pawtucket, R. I.

BEERS, FRANCES B., spends nights waiting up for the "Doc"; lecturer on Hindu Health and Hygiene; informer of *How To Influence People*. *Address:* wherever the "Doc" hangs his hat.

BELLAMY, MARY M., noted lecturer on the *Economic and Political Value of Afternoon Naps*; became famous in 1946 by making a voyage to Hawaii in a canoe; raises turnips in mass production on the beach of Waikiee. *Address:* Hawaii.

BENSON, JOYCE E., secretary; records songs to Bill over boss' dictaphone; author of *If At First You Don't Succeed, Try Skiing, Try Skiing Again*. *Address:* where Bill is.

BERRY, J. LOUISE, "July" on the Varga calendar; founder of *We Remember When*, Lonely Hearts Club; radio announcer for station M-I-K-E. *Address:* where her heart is.

BRONSON, MILDRED, research expert; at present doing research for hotter and bigger hot-water bottles; won medal for new jump-pivot in basketball. *Address:* Marville.

BROOKHART, JANET, private stewardess; recently returned from world cruise and added Ted Jr. to the crew at Shanghai; after six months on the equator, she has finally thrown "Arty" away. *Address:* Crow's nest of the S. S. Stirgwolt.

BROWN, JACQUELINE, supplies the Navy; chief cook and bottle washer at "Joe's"; inventor of Plushbottom's all purpose Purple Pills. *Address:* on a Navy Destroyer.

BUCHANAN, ELLEN G., Turkish bath owner, featuring back-rubs deluxe; wrote famous song *A Week-End at Princeton;* famed for her last words, "He makes me furious!" *Address:* Princeton.

CARD, PATRICIA M., chairman of the U. S. Currency Printing Press; fourth richest woman in the world; now retired to her farm in South America where she is doing remarkable work in breeding wild cats. *Address:* South America.

CARPER, JOAN, author of the volumes of her critical reviews on the works of William Shakespear; plans to write one of these every year. *Address:* Cape Cod, of course.

CASSEDY, JANE C., author of the best-seller, *The Art of Relaxing;* discoverer of the famous Glenn Islands; now transports honeymooners while on her world (Cassedy Liners) cruise. *Address:* Glenn Islands.

CASTANIAS, CHRYSANTHE, one of America's most versatile women; author of *Dartmouth Was My Favorite Men's College;* first woman to sky rocket to the moon; now called the moon's favorite pin-up-girl. *Address:* Everywhere.

CHAMBERLAINE, H. DIANE, class correspondent; arranger of distinguished coiffures and beauty success courses; chief correspondent with *House of Lucas. Address:* canoe in the Pacific.

CHICKERING, BARBARA D., president and executive director of Toboos Inc.; Married O. F. F. Key; member of the On Note Association. *Address:* Eastern Slope Inn.

DAMON, NANCY B., author of *You Too Can Mix Marriage and College;* received B.A. after ten years of study with her husband; recently promoted from head hostess of the dining room to chief cook and bottle washer of the kitchen. *Address:* most any college class room.

DENNY, CAROLYN E., violinist; educated at the Hosposh School of Lower Basin Street; member of I Sprunga String; *Address:* American Musicians Union.

DEVLIN, MARY LOU, chosen by the Dancers of The World Organization as the best dancer of our age; only person in existence who can perform the delicate Dangerfield leap, Skippy skip. *Address:* Moscow.

DRISCOLL, BARBARA J., Secretary of Treasury of U. S. (1949-1954); organized the committee for herding buffalo on the plains of Nebraska. *Address:* Buffalo Junction, Neb.

DUNNINGTON, MARY JO, designer of Navy Air Corps uniforms; inventor of flexible mail-box with letter capacity 200. *Address:* Philly.

EATON, ELIZABETH M., cartoonist; now well established in Walt Disney's studio; has been assigned chief receptionist for all incoming ships and chief fareweller for all outgoing ships; recently invented a match-size make-up kit including all beautifying necessities. *Address:* any port of embarkation or debarkation.

ELDER, M. ANN, raiser of Budding geniuses; discoverer of 96th element; first woman member of the Supreme Court; inventor of Schleicher clamps for Schleicher boxes. *Address:* Schleicher Heights.

FENTON, ELEANOR S., mapmaker; put Blacklick, Ohio in World Atlas; started railroad between Blacklick, Ohio and Washington, D. C.; first soprano to hit G above high C. *Address:* Swingtown, Neb.

FONTAINE, SUZANNE O., oldest person at Winsocket Home for the Aged; member of I Own A Cat; chaperone for M.I.T. house parties. *Address:* Rhodisland.

FOX, JEANNE L., teacher of the English language to New England; hostess at "Now We Can Act" canteen for ambitious actors and actresses; played leading role in *Ray's Last Mission*. *Address:* Limelight, U. S. A.

FRANCISCO, F. JEAN, guide for tours to Scotland every other week-end; lectures on dribbling on one-woman basketball team; social worker with Albinos. *Address:* Scotland.

FREEMAN, MARIANNA, social worker with the Hopi Indians; attendance taker at a subway turnstile; author of *You Too Can Improve Your I. Q.* *Address:* the express to Dartmouth.

FREESE, DOROTHY E., wife to the headless horseman; inventor of the two-way-stretch saddles; owner of largest number of eligible racing horses in Podunk County. *Address:* Hieleah Park.

FULLER, MARY S., tall lady in Barnum and Bailey's side show; originated revolutionary recipe for Chinese dish "Long Foo, Seasoned Good"; started new competitive mail service with Uncle Sam. *Address:* Lester, Missouri.

FULLER, PATRICIA W., famous artist; graduate of You Too Can Draw Academy; painter of notorious *Girl Knitting While Downing A Coke;* chairman of the Conversation Union, limiting conversation to six hours. *Address:* Alaska.

GARY, SARAH H., famous author of magazine stories; latest publication, *The Ecology and Control of Men at Harvard and Neighboring Locales* (1954); possessor of 15 sons. *Address:* Harvard University.

GILSON, J. ELLEN, internationally known as "the woman who couldn't make up her mind"; commutes between Monte Carlo and New York constantly; first woman to build a helicopter field on the roof of her house. *Address:* she hasn't made up her mind.

GOEBEL, JANET M., inventor of No Wink, No Blink sleeping pills; cited by president for formula for stringless beans; is now doing a still-life on her prize bean. *Address:* Easelville, U. S. A.

GROVE, FRANCES L., surgeon; now doing extensive research on *Why Is A Brain?*; expert on history during the Civil War Period. *Address:* "Dr. Grove, calling surgery!"

HAND, VIVIAN L., comediene; made her premiere at the Old Howard in Boston; only entertainer in the country with an I. Q. of 120 plus. *Address:* backstage.

HENDERSON, ELIZABETH J., winner of the Yale award in science for her research on the psychology of abnormal rats; at present has 2000 rats in her possession; has recently been instructing the Navy on the latest tactics of functional swimming. *Address:* Philadelphia and whereabouts.

HIPP, SARA JANE, inventor of a new face cream, Overnight Beauty Treatment; married "Diamond" Jim's grandson, "Gem" Jim; member of the exclusive organization Ihavaman; *Address:* New Jersey and the Vineyard.

HOFFMANN, BARBARA J., leader of the Blondie Locks swing band; founder of the Plan Ahead Club; married seven times, now divorced; holds patent on Black-Raven Shampoo. *Address:* Joisey City.

HOFFMAN, NANCY E., foreign correspondent; recently assigned position in Hollywood as chief ghost-writer for Van Johnson; awarded Pulitzer Prize for a newly invented life-boat equipped with baby oil, cigs, cards, and fishing tackle. *Address:* Hollywood and points West.

HOGEWIND, CORNELIE J., outstanding leader of the Netherland's Women Corps in Australia; appointed captain of the corps in 1950; famous as author; more famous as Grand-slam Bidder. *Address:* Sidney and Java.

HOLMSTROM, BARBARA E., ex-thespian who left stage for David; starred in only plays containing name of David; composer of popular song, *My David.* *Address:* Worcester.

HORNE, MURIEL E., creator of comic strip *Dickie Dared;* now running a private busline from Haverhill to York Harbor. *Address:* Where Dickie Dared, U. S. A.

HURLBURT, NANCY B., mother of famous "crew of seven boys," all expert skiers at an early age; did extensive work in trying to discover a second Valentino; recently made a high jump from the 100th floor of the Empire State building. *Address:* Swampscott, naturally.

HYDE, KATHRYN M., professional jitterbug; introduced latest dance step, the Hydey High; co-author of *Hypos On The Loose* or *How's Your Euphria?* *Address:* Roseland.

IRVIN, JANE, mapmaker; educated at Northwestern and got through one semester by hook. *Address:* Skaneateles, New York.

JENNY, JULIET D., music teacher; wrote *Vermont Skiing Song;* famous for going the Ry-Crisp way. *Address:* Vermont.

JORDAN, NANCY, J., organizer and originator of Law just passed by Congress stating that no one may ski without an M.D. escort; now models and is doing extensive work in the "Smile" department. *Address:* North Conway.

JOYCE, HELEN A., author of *Exercise Your Way Through Life* also *How To Get An A In Ten Easy Lessons;* recently won the national jitterbug contest. *Address:* Paulburg.

KENNY, JULIA C., golf professional; became famous after shooting a hole-in-one while blindfolded; recently gave a command performance for the Army Air Corps. *Address:* Wright Field.

KISSICK, MARILYN, leading lady to Gregory Peck's double; first singer to sing in chords; co-author of *Hypos On The Loose* or *How's Your Euphria?* *Address:* Dublin (in the old country).

KITTREDGE, CLARE, inventor of two prong fork for taking cigarette butts out of coke bottles; winner of national knitting contest in Africa. *Address:* Wright Field.

KNIGHT, CYNTHIA A., inventor of the filmless camera; chief photographer with the Red Cross overseas; author of current best seller *David In My Lion's Den.* *Address:* Calcutta, Egypt.

LAMMERT, M. BARTOW, president of Advisory of World Affairs; too busy to marry; educated in diplomatic institutions; member of the House of Representatives and the House of Lammert. *Address:* Diplomatic Department.

LANGDON, EVELYN A., author of three best sellers, *How To Ski*, *Chemistry Was My Best Subject*, and *Strange Lady*; known for extensive knowledge of Chicago. *Address:* Chicago.

LETTS, ELEANOR H., awarded a medal by the President for her most courageous work in rehabilitating Europe; foreign secretary of U. S. (1950-1955). *Address:* Washington, D. C., London, Paris, etc.

LOUD, NANCY E., famous concert pianist; has just signed a five year contract to play nightly for the Supply School at Harvard University; commutes from her house on the Boston and Maine every night. *Address:* Harvard Square.

MAGENNIS, MARY NOEL, artist; famous for invention of the new "swish" stroke used in her South American art work; author of *You Too Can Be True*. *Address:* Buenos Aires.

MARINAN, DOROTHY F., Postmaster General of the U. S.; responsible for the two square inch Stamp Act of 1951; married six times, husbands unknown; voted most talkative woman in governmental circles. *Address:* Washington, D. C.

MARSHUTZ, MARGARET W., winner of the world wide Perfect Mother's contest; children: Earle and Merle Pearl; leader of the Women's Rights Movement. *Address:* Box 2007, Route 72, U. S. A.

McCARTHY, JANET B., revolutionized the Art of Physical Education; director of physical education at Harvard University; retired to study the fundamentals of mathematics. *Address:* Stockman's Creek.

McCARY, PATRICIA R., aviator in various airlines in Missouri and Texas; married John Joseph Harutun Jr.; educated at aeronautics school throughout the country; Member of the Delta Alpha Delta. *Address:* wherever Johnny is.

McKINNEY, NANCY M., raiser of little Taylors; Olympic marathon winner; model for the Marines; chief buyer for Jim's Dry Goods Store. *Address:* Alabama.

MENDINHALL, DOROTHEA, philosopher; married in August naturally to Augie; author of *How To Use Peroxide and Keep It a Secret*. *Address:* Army Air Corps Base.

MERIAM, JOSEPHINE L., president of Kasurin Teddy Bear Corp.; wrote song that's just been recorded, *Where's Pal?*; famed for her psychology of life. *Address:* Shaker Heights.

MURPHEY, RUTH L., leader of the Red Cross unit in Lone Skunk Hollow; wife to famous Dr. Bill; assistant to Fuller Brush man. *Address:* M. D.

NICHOLS, MARY J., child psychologist; has made remarkable experiments upon her own ten children; whose I. Q.'s range from 110 to 190; founded the Deane Orme Clinic for Mentally Deficient. *Address:* New York City.

PETERSEN, PHYLLIS C., famous for best developed vocal chords in world; given medal for quantity of letters written to servicemen overseas. *Address:* Poor little Rhode Island.

PHILLIPPS, SALLY L., magazine editor; advocate of bigger and better parties; doing research on *Why Can't Week-Ends Be*

Longer?; author of *Oh, Sweet Boredom. Address:* most any place.

PRESBREY, JEAN, distiller; famed for her 220 proof; married to Culbertson Jr.; wrote her thesis on *How I Got My A. B. In Bridge. Address:* Blackwood Hills.

PRESCOTT, SARAH F., still washing her "hayar"; editor of *Senorita*; feature model for *Around the Campus*; millionth traveler across Cornell's Suspension Bridge. *Address:* Mantown.

PUTNEY, CAROL C., traveler; famous for being first owner of a private railroad extending cross-country; once lost in Icelands so called by Admiral Byrd II. *Address:* The world.

RANSOM, SUZANNE, gets up for breakfast and loves it; inventor of bedside breakfast cabinet; chief craftsman for *Better Homes and Backyards. Address:* Washington, D. C., Botanical Gardens.

REPS, KATHERINE A., prominent Washington decorator; wife of the Admiral of the Pacific Fleet; helped Mrs. Truman redecorate the White House; mother of five little sailors. *Address:* an island in the Pacific.

REYNOLDS, MARGARET L., dietician; author of *I Cooked With Gas;* famous for her meal guaranteed to get him to propose. *Address:* Cookville.

RICHMOND, JANET H., a hIKEr at West Point; hasn't decided whom to marry; member of the Yeh, Bown Club, educated at Brown and West Point. *Address:* the Hudson River Ferry.

RICKEL, GLORIA S., experienced world traveler; lecturer on the Sphinx of Egypt; guide on Mount Fujiama; co-inventor with Dane on new radio. *Address:* the Far East.

SCHULZE, IDAMAE, president of the Bedside Manner Bureau; awarded "Oscar" in 1955 for being the only nurse in captivity who is able to take three pulses at the same time; recently invented a holeless donut cutter that will revolutionize the Schulze and Burch Cookie Co. *Address:* at most any bedside as long as it's in Chicago.

SELLEW, FRANCES G., a national hero because certain government officials didn't appreciate her abrupt suggestion for improvement and she was advised to go into exile; she and her husband took extensive cruises on a P-359 and near Alaska found a gold mine valued a ten trillion dollars in the North Pole. *Address:* North Pole.

SIMONS, DOROTHY, Master of the Dance; hasn't married but is still stringing them along; member of the American and Russian Schools of Ballet. *Address:* Room 204, Hasseltine Hall.

SNYDER, EDITH C., inventor of the Baggy Leotard; married I. Hope; resigned her position as announcer of train time in Grand Central for a higher paid position in Penn Station. *Address:* any stage door.

SOWLES, BETTY E., artist; married Joseph St. Louis; educated at Washington University Art School. *Address:* 712 Radcliffe, St. Louis, Missouri.

STEFFENS, MARTHE J., keeper of the cows; inventor of rubber barbed wire; wife to Kentucky farmer. *Address:* wherever the crops are good.

TARRANT, SARA ANN, mathematics tutor to Baby Weems; married Admiral H. E. W. U. S. N. R. O. K.; member of the Delta Alpha Delta. *Address:* any high (6'2") sea.

TAYLOR, MARY L., professional typist; having received an honorary degree from

the Columbia Business School she is now established as chief salesman of *Cosmopolitan*; recently received the Purple Heart and Presidential Citation after getting her toe caught in another gopher hole. *Address:* the train that runs between Newport and New London.

THOMA, PALMA L., just given Nobel prize for making statue of the Test Tube in Perpetual Motion; noted for logic in bridge and her ability to bid a Club conventional. *Address:* Boston.

TREACY, ELEANOR L., noted teacher of physical education at Bouve; author of *Building the Body Through Athletics* married Ten S. Lacrosse; member of the American Body Council; educated at Bouve, Sargents, and Physical Education College of America. *Address:* Bouve.

TUCKER, JEAN, advertising executive; recently returned from Conway where she tested ski waxes for her agency; awarded a cup while there for making the most unusual sitz-marks; Navy wife with numerous juniors. *Address:* Pier 96.

TULLER, ANN E., agent for dope smuggling circle; dentist's assistant; originator of odorless Blue cheese. *Address:* Hasn't made up her mind.

WALL, DOROTHY, Metropolitan soprano; prima donna of television; owner and manager of the Fruit of the Month Club; recently invented a new toothpaste tube—durability 10 years. *Address:* Orange Grove No. 17, California.

WARD, JANICE, hat designer; designed all hats in year 1950 for all members of royalty and wives of rulers; now claims that hats are a nuisance and has purchased the Kremel Corp. *Address:* San Francisco.

WARREN, CYNTHIA B., Red Cross field director; just set new world's back stroke record; invented an invisible life preserver for embarrassed "sinkers"; raises Army brats on the side. *Address:* Army Staff Headquarters.

WEBB, NANCY, philosopher; just published her tenth anthology on rules of dieting and exercising; will soon make a short for M. G. M. demonstrating exercises No. 10 and No. 15; recently instilled her latest philisophic ideas on Actors and Actresses Union. *Address:* soap-box in Central Park.

WHITING, DOROTHY S., Richest woman in the world; married Richt; Richy! Richy!!; member of the Association of Tactics. *Address:* Army Air Corps Training Base.

WHITMAN, JACQUELINE, artist, designer of chic family flying outfits and and ski clothes; famed for will-power deluxe. *Address:* White Mountains.

WHITNEY, ELEANOR, tail gunner on a Hellcat; has proven that war and marriage will mix; author of *I Was Confoosed but Amoosed*. *Address:* Rhodisland.

YOUNGER, MONIQUE, premier danceuse at the Moulin Rouge; French liason diplomat; in title role of *Mon Petit Chaux* produced by the great René. *Address:* La Belle France.

Song to Freshmen

When we come to the end of a perfect year,
With friendships made that are true,
Then our thoughts turn back to the days spent here
And the fun that we've shared with you.
We will think of your song and the show you gave,
With memories locked in our hearts.
And so with the key that traditions save
Of you and Bradford we'll be a part.

(Tune: *A Perfect Day*)

FRESHMAN CLASS

Freshman Class Officers

FIRST SEMESTER

President . . . . . Lucy Bennett
Vice-President . . . . . Patricia Herbert
Secretary-Treasurer . . . . . Patricia Robbins

SECOND SEMESTER

President . . . . . Lucy Bennett
Vice-President . . . . . Marcia Raines
Secretary-Treasurer . . . . . Patricia Robbins

Freshman Class

Adams, Joan, 100 Norwood Road, West Hartford 5, Connecticut
Adams, Nancy Tillson, 1765 Plymouth Street, Dubuque, Iowa
Alexander, Betsey Cutler, 57 High Street, St. Albans, Vermont
Allen, Patricia, 3216 Country Club Road, Birmingham, Alabama
Anderson, Eleanor Margery, Diamond Hill, Cos Cob, Connecticut
Ashe, Elizabeth Groves, Sherwood Drive, Westmoreland Heights, Knoxville, Tennessee
Baker, Jevene Hope, 62 Middlesex Road, Buffalo, New York
Bashore, Patsy Lee, Chateau Rochambeau, Scarsdale, New York
Baumann, Ann, 409 Calle de las Animas, Santa Fe, New Mexico
Beam, Nancy Jane, 2985 Morley Road, Shaker Heights, Ohio
Beaven, Barbara Anne, 234 Warwick Road, Kenilworth, Illinois
Bee, Mary Sue, Opdyke Road, Bloomfield Hills, Michigan
Bell, Elizabeth Anne, 587 Manor Lane, Pelham Manor, New York
Bennett, Lucy Marshall, 1331 Westwood Drive, Birmingham, Michigan
Bernheisel, Margaret Anne, 736 So. Washington Street, Van Wert, Ohio
Blaikie, Nancy Lee, 80 Hammond Road, Belmont, Massachusetts
Boston, Alice, Falmouth Foreside, Portland, Maine
Brady, Constance Williams, 2025 Gratiot Road, Saginaw, Michigan
Bristol, Nancy, South Street, Middlebury, Connecticut
Bruce, Lois Patricia, 1178 Union Street, Manchester, New Hampshire
Cannon, Nancy Jane, 1430 West William Street, Decatur, Illinois
Carson, Margaret, 455 Washington Avenue, Glencoe, Illinois
Claff, Barbara Scholl, 490 No. Main Street, Randolph, Massachusetts
Closser, Barbara Jane, 440 West 70th. Terrace, Kansas City, Missouri

Cohen, Louise Janet, 1075 Park Avenue, New York City
Cole, Lois Gregory, Eastbourne, Bronxville, New York
Congdon, Patricia, 200 Linden Avenue, Glen Ridge, New Jersey
Cook, Mary Elizabeth, 14 Stanbery Avenue, Columbus 9, Ohio
Coon, Margery Louise, 16 Gale Avenue, Laconia, New Hampshire
Crance, Dorothy Wadsworth, 2 DeLancey Drive, Geneva, New York
Crowe, Nancy Lou, 23 Burling Avenue, White Plains, New York
Cummings, Margaret Louise, 900 West Eighth Street, Connersville, Indiana
Dawes, Dana, 1775 E. McMillan Street, Cincinnati 8, Ohio
Day, Barbara B., Hastings House 17D, Hastings-on-Hudson, New York
Day, Susan Ann, 3140 Lahser Road, Bloomfield Hills, Michigan
Deetjen, Shada Elisabeth, 12 Argyle Road, Upper Montclair, New Jersey
Devers, Marcia Leigh, 3467 Glencairn Road, Shaker Heights, Ohio
Dillon, Rita, 188 Stratford Road, New Britain, Connecticut
Dixon, Emily, Hotel Weylin, 54th Street and Madison Avenue, New York City
Donald, Diana, 1803 West Charles Street, Grand Island, Nebraska
Dowd, Martha Esther, 16800 Aldersyde Drive, Shaker Heights 20, Ohio
Ellis, Margaret Ann, 453 Hampshire Road, Drexel Hill, Pennsylvania
Emmons, Marianna, Ives Road, East Greenwich, Rhode Island
Ewing, Barbara Joan, 2480 Wellington Road, Cleveland Heights 18, Ohio
Fager, Frances, 2637 No. Second Street, Harrisburg, Pennsylvania
Feltman, June, 589 Third Street, Brooklyn, New York
Fiorini, Priscilla Barbara, 788 Commercial Street, Braintree 84, Massachusetts
Foster, Carol Craig, 1237 West 72nd Street, Kansas City, Missouri
Frederick, Julia Anna Cecilia, 108 East 86 Street, New York City
Freggens, Patricia Adelaide, 78 Kendall Avenue, Maplewood, New Jersey
Fry, Barbara Ann, Shillington Road, Wyomissing, Pennsylvania
Gardiner, Jane Jackson, 425 Grove Street, Evanston, Illinois
Geiger, Geraldine Burgess, Bellefonte, Ashland, Kentucky
Gillis, Jayne Alberta, 144 Concord Avenue, Belmont, Massachusetts
Gillogly, Suzanne, 10230 So. Hoyne Avenue, Chicago, Illinois
Goodman, Jane Louise, 611 West Upsal Street, Germantown, Philadelphia, Pennsylvania
Gordon, Elizabeth Eddy, 520 So. Narbeth Avenue, Merion Station, Pennsylvania
Green, Nina Louise, 5601 Oak Street, Kansas City, Missouri
Grier, Parthenia Phelps, 42 Concord Street, West Hartford, Connecticut
Griffin, Jane, 560 Ray Street, Manchester, New Hampshire
Haggart, Joslin, 1 Handasyde Lane, Cincinnati, Ohio
Hanlon, Barbara, 685 Palisades Drive, Akron 3, Ohio
Hayes, Ann Stephenson (Nancy), 64 Prospect Avenue, Newtonville, Massachusetts

Herbert, Patricia, 301 No. Sappington Road, Kirkwood, Missouri
Hibbard, Mary Elizabeth, 906 Cambridge Dr., S. E., East Grand Rapids, Michigan
Hilton, Jane Frances, 518 State Street, Bangor, Maine
Hobson, Margery, 3475 Vista Avenue, Cincinnati 8, Ohio
Hollister, Mary Ann, 21 Ordway Road, Wellesley Hills, Massachusetts
Jeppson, Betty Thilda, Oakholm Farm, Brookfield, Massachusetts
Jessup, Lucie Jane, 374 Hillside Place, So. Orange, New Jersey
Jones, Lavinia, "Narrowood," Franklin Road, Nashville 4, Tennessee
Kaufman, Jean B., Box 43 R. R. No. 6, Ridge Road, Cincinnati 15, Ohio
Kaufman, Mary J., Box 43 R. R. No. 6, Ridge Road, Cincinnati 15, Ohio
Keane, Dorothy Helen, 2 Seton Road, Larchmont, New York
Kempsmith, Joan, 3309 Daleford Road, Shaker Heights, Ohio
Kirkpatrick, Ann Oliver, 700 Oakwood Avenue, Dayton 9, Ohio
Kite, Margaret Jane, (Marke), 55 Erie Avenue, Glendale, Ohio
Koch, Joan, 864 Bryant Avenue, Winnetka, Illinois
Koontz, Rosalie Annette, 800 West 60th Terrace, Kansas City 2, Missouri
Kraus, Helen Adele, 15 Benjamin West Avenue, Swarthmore, Pennsylvania
Lammert, Jane Hawes, 14 Southmoor Place, St. Louis 5, Missouri
Lamont, Louise Florence, 320 Park Avenue, New York City
Lang, Nancy Harting, 333 Spruce Street, Steelton, Pennsylvania
Laud-Brown, Geraldine, Huguenot Avenue, Englewood, New Jersey
Law, Joan Morse, 3314 S. W. 24th Street, Des Moines, Iowa
Lesieur, Suzanne Elizabeth, 66 Graham Street, Biddeford, Maine
Lewis, Barbara, 60 Forest Drive, Short Hills, New Jersey
Lowman, Dorothy Eloise, 2100 East Genesee Street, Syracuse, New York
Lucas, Margaret Brettun, Wistar Road, Villa Nova, Pennsylvania
Luther, Frances, 2570 Grandin Road, Cincinnati, Ohio
MacDonald, Frances Tenney, Park Plaza Hotel, St. Louis, Missouri
MacLean, Jean Fiske, 3033 Knox Avenue, South, Minneapolis 8, Minnesota
MacWilliams, Marion Crouse (Mimi), 305 Sedgewick Drive, Syracuse, New York
McGrath, Elena Mary, Conesa 2158, Buenos Aires, Argentina. Bus. Address: % James Craig, First National Bank, Boston, Massachusetts
Mitchell, Joan Page, 83 Forest Avenue, Glen Ridge, New Jersey
Moreau, Leigh Ward, 58 West Main Street, Freehold, New Jersey
Mullin, Priscilla Ann, 19 Ivanhoe Avenue, Dayton 9, Ohio
Munroe, Priscilla, 5 Agawam Road, Waban 68, Massachusetts
Naramore, Emily Sabey, 68 Council Roack Avenue, Rochester, New York
Neumann, Babbie Masson, 45 Dwight Place, Englewood, New Jersey
Neumann, Gloria Helen, 84 Brixton Road, Garden City, Long Island, New York

Newsom, Marcia, 59 Locust Avenue, New Rochelle, New York
Nichols, Cynthia Ann, 5840 Stony Island Avenue, Chicago 37, Illinois
Nichols, Ellen Paine, 46 Concord Street, Nashua, New Hampshire
Nord, Mary Carol, 502 Lakeview Avenue, Jamestown, New York
Oliver, Barbara Stone, 107 North Emerson Drive, Osborn, Ohio
O'Sullivan, Patricia Barbara, Orange Center Road, Orange, Connecticut
Owen, Katheryn Dorothy, 901 Tenth Avenue, Prospect Park, Pennsylvania
Parrott, Patricia Lys, 501 W. Quincy, Pittsburgh, Kansas
Peabody, Priscilla Jean, 326 Blossom Street, Fitchburg, Massachusetts
Peck, Marion Butler, 2589 Berkshire Road, Cleveland Heights, Ohio
Pierson, Beverly Jean, 6613 Wenonga Road, Kansas City 5, Missouri
Pines, Bert, 575 Park Avenue, New York City
Pinkerton, Elizabeth, 95 Summit Avenue, Montclair, New Jersey
Porter, Nancy Anne, 26 Hoffman Street, Maplewood, New Jersey
Raines, Marcia Louise, 2232 Leyden Street, Denver, Colorado
Reich, Marjorie Gertrude, 24 Hallam Road, Buffalo, New York
Rieck, Letitia Emilie, 1340 Bennington Avenue, Pittsburgh, Pennsylvania
Robbins, Patricia, 624 Cherokee Avenue, Lafayette, Indiana
Robinson, May Elliott, 399 Sagamore Drive, Rochester, New York
Ross, Shirley, 21 Belmont Street, Portland, Maine
Rowan, Margaret Sheldon, 20 Olmstead Place, East Norwalk, Connecticut
Schaumann, Wilda M., 804 Berkeley Road, Wilmington, Delaware
Schlosser, Mary, 646 Holgate Avenue, Defiance, Ohio
Scholes, Helen Marie, 166 Nayatt Road, W. Barrington, Rhode Island
Schuster, Carlotta Rose, 1070 Homewood Drive, Lakewood, Ohio
Sharp, Janet Sydney, 519 West Mt. Airy Avenue, Philadelphia 19, Pennsylvania
Shmock, Suzanne Beatrice, 56 Colver Road, Rocky River, Ohio
Simpson, Janet Elizabeth, 212 No. Walnut Street, Ridgewood, New Jersey
Smallwood, Carolyn Elizabeth, 272 West End Avenue, Ridgewood, New Jersey
Smith, Mary-Hepburn, Hawthorne Hotel, Salem, Massachusetts
Smith, Virginia May, 154 Academy Street, Poughkeepsie, New York
Spangler, Mary-Ellen, 10 Crestmont Road, Montclair, New Jersey
Stacy, Mary, 4701 Girard Avenue, South, Minneapolis, Minnesota
Stanley, Katherine Willard, 2370 Massachusetts Avenue, N. W., Washington, D. C.
Stewart, Joan, Washington Lane, Huntington Valley, Pennsylvania
Storz, Susan Elizabeth, 207 No. Fairacres Road, Omaha, Nebraska
Stronge, Sidney Louise, 335 Summit Avenue, St. Paul, Minnesota
Talmage, Ann, 2274 Demington Drive, Cleveland Heights, Ohio
Thatcher, Susan Hibbard, 21 College Avenue, Swarthmore, Pennsylvania

Thomas, Lucetta Cotton, Villa Lucia, Biscayne Island, 943 Venetian Way, Miami Beach, Florida
Toel, Myra Nan, 106 East Woodbine Street, Chevy Chase, Maryland
Tomlinson, Cynthia Bahruth, 54 Concord Street, West Hartford, Conn.
Trenor, Pamela Joan, Hesperus Avenue, Gloucester, Massachusetts
Tresch, Carole Henrietta, Chateau Burgundy, Scarsdale, New York
Wadsworth, Kate Prescott, 70 High Street, Eastport, Maine
Walker, Barbara Anne, 93 Colby Street, Bradford, Massachusetts
Webster, Clare, 54 Ellington Street, Longmeadow, Massachusetts
Wells, Barbara, 445 West Sixty-ninth Street, Kansas City, Missouri
Whitehair, Joan, Eastbourne Apts., Alger Court, Bronxville, New York
Wilhelm, Margaret Elizabeth, Oak Crest, R. F. D. No. 2, East Liverpool, Ohio
Williamson, Elizabeth Guthrie, 1419 Bath Avenue, Ashland, Kentucky
Williamson, Florence Vivienne, 1783 Albany Avenue, Hartford 5, Connecticut
Winsock, Helen Marie, Gray Craig, Newport, Rhode Island
Wood, Elizabeth, 68 Union Street, Bristol, Rhode Island
Worthington, Virginia Everett, Birchwood Farm, Great Barrington, Massachusetts
Yepsen, Elinor Metthea, 144 Highland Avenue, Metuchen, New Jersey
Zanone, Mary Louise, Hillsboro Road, Nashville, Tennessee

Freshman Songs

Freshman Song to Miss Bell

Now to you, Miss Bell,
Our praises we will fondly tell.
Always our memory of you
Will bind us to
Our days at Bradford.
Your true graciousness
Across the years will come to us;
In our hearts will always live
Love and guidance that you give:
All these things we love in you, Miss Bell.

(Tune: "I'll See You Again.")

Freshman Song to Seniors

To you of '45
We'll always remember knowing you.
You made us feel so welcome
The moment we arrived;
Long after you have left us
Our friendship will survive.

If you'll come back next year
We all will be here expecting you
With Bradford and tradition
Of which you're still a part
Along with memories in our hearts.

First Row: Betty Sowles, Clare Kittredge, *Vice President*; Ann Elder, *President*; Janet Brookhart, Second Row: Geraldine Laud-Brown, Lucy Bennett, Frances Beers, Cynthia Warren, Susan Thatcher, Bartow Lammert, Frances Sellew, Helen Kraus, *Secretary-Treasurer*; Mary Schlosser.

STUDENT GOVERNMENT

The Student Government Association of Bradford is made up of the entire student body, and is headed by a council of twelve. The Council consists of a president and a vice-president, who are seniors, a secretary-treasurer from the freshman class, three senior members-at-large, three freshman members-at-large, the chairman of the House Committee, and the president of the senior and freshman classes.

The purpose of the Student Government is to make and enforce rules which regulate the college life and guarantee the welfare of the students. It is an organization to help the girls with any problems which may arise individually or in a group. Here at Bradford we live in a miniature democratic community in which the girls learn to adjust themselves and live accordingly to the regulations set up by the Council.

This year, one of the most important aims of the Council has been in promoting the idea of individual and group responsibility. The student body has shown interest in earnestly helping to share and participate in the Government's activities.

Outside of the governing functions of the Council, it has sponsored a dance for midshipmen from Harvard. The Council has also drawn up the Freshman Handbook which has been very successful and helpful to the incoming freshman.

With the guidance and advice of Miss Bell and Miss Adkins, the Student Government Association has had an interesting and successful year.

First Row: Frances Grove, Joan Mitchell, Barbara Holmstrom, Emily Dixon, Janet McCarthy, Mary Louise Zanone, Louise Lamont, Suzanne Gillogly.
Second Row: Frances Luther, Carlotta Schuster, Sally Prescott, Cynthia Warren, Bartow Lammert, *President*; Jeannette Beach, *Secretary*; Eleanor Anderson, Carol Smallwood.
Third Row: Palma Thoma, Margaret Lucas, Evelyn Langdon, Barbara Ewing, Margery Hobson, Babbie Neumann, Vivian Hand, Beverly Pierson, Letitia Rieck, Eleanor Beede, Jean Francisco.

HOUSE COMMITTEE

Working side by side with Bradford's student government is the House Committee, consisting of two girls from each corridor, one the chairman, the other her assistant. Chairmen serving the first half of the year are always a group of seniors, each one choosing her assistant, usually a freshman, in order to represent the entire student body. The second half of the year, each corridor elects its own representatives. From this group, the president and secretary are elected who also serve for just one term.

In order to insure helpful cooperation between the two governing bodies, the president of House Committee is a member of the Student Government Council, and from time to time, the president of the student government attends the House Committee meetings.

Listed among some of the House Committee's accomplishments this year was the system worked out for answering the telephones on each floor. No longer is one bothered by the incessant ringing of a phone. Then the conjestion around the post office was partially eliminated by sketches and sign posts in that area. To add to these is the new project of salvaging paper started by the war council. House Committee has cooperated by rounding up a different volunteer from each corridor for the job every week.

Drain stopped up; iron doesn't heat; glass in the door of fourth east broken again; no plugs in the laundrys and the rubber spray won't spray; *Too Much Noise.* All these items and many many more are reported to House Committee and taken care of as quickly and efficiently as is possible.

In order to keep the student body up to date on House Committee activities, corridor meetings are held each month to discuss any situations that might need improvement or any suggestions to help keep the House running smoothly.

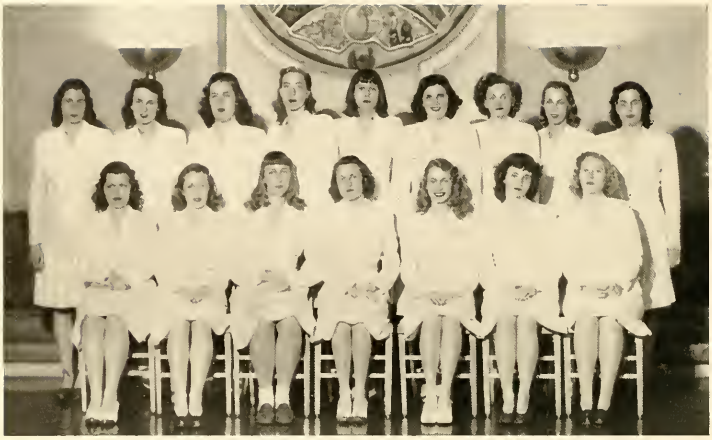

First Row: Elizabeth Ashe, Mary Elizabeth Cook; *Vice President*, Margaret Lucas; *President*, Eleanor Letts; *Treasurer*, Jacqueline Brown; Margaret Ellis, Helen Joyce.
Second Row: Palma Thoma, Jane Gardiner, Barbara Anderson, Cornelie Hogewind, Pamela Trenor, Bartow Lammert, Patricia Congdon, Virginia Smith, Louise Lamont.

CHRISTIAN UNION

The Christian Union Association of Bradford is made up of the entire student body and is directed by a council of seventeen girls.

The council has a dual purpose: First and foremost to lay emphasis upon the importance of the religious element in college life; Secondly, to select the particular philanthropies to which the contributions of the students go.

The council began its activities this year with a reception for the freshmen during the opening week of school. Later in the fall came the Book Fair in which every council member participated. At Christmas time the college gave the traditional children's party which was sponsored by the Christian Union council. This party is given for the Children of servicemen in Haverhill.

In the winter the C. U. sponsored a Religious Emphasis week; this took place during Lent. One of the questions discussed at this conference was, "Why is it there is such a great interest in religion shown in our armed forces as illustrated in the quotation 'there is no athiest in a fox hole'?"

There was further discussion on this question and others in the informal conference periods which followed in the afternoon.

Many feel that with the numerous interests in college one tends to lose sight of the importance of the spiritual side of life. The Christian Union wants to see that the importance of religion is brought out in our every day living.

Cynthia Nichols, Mary Cook, Nancy Lang, *Publicity;* Mary Bellamy, *Head of Paper Salvage;* Nancy Webb, *President;* Phyllis Petersen, *Treasurer;* Kathryn Hyde, *Secretary;* Ruth Murphey, Mary Robinson.

THE WAR COUNCIL

The War Council is an all-student organization with ten student representatives. It has been the attempt of this council to make the students feel that we are actually making a stand with our nation in bringing about victory.

Such duties as the National War Fund, the Red Cross Drive, a clothes campaign for Greek War Relief, paper salvage, a collection of articles for soldier kits, and the sales of war bonds and stamps have played a major part in the War Council activities. With the willing participation of the students, faculty, and staff the council exceeded its quota in the war fund drive with the final total being $1,296.

Every Saturday morning students have baled paper for the paper salvage. Not only the students and faculty but the citizens of Haverhill and Bradford helped to donate six pounds of clothing for Greek War Relief. With the collection of hard candy, pocket-book editions, and pencils the Red Cross was able to make up soldier kits to send over-seas. A victory basketball game and a fair helped to boost the sales of war bonds and stamps. For the first time this year the War Council has had a faculty supervisor. We are very indebted to Miss Helmes and wish to thank her for generous help throughout the year.

First Row: *Photography Editor,* Muriel Horne; *Secretary,* Josephine Meriam; *Espionage Editor,* Janet Richmond; *Art Editor,* Drucie Snyder; *Assistant Editor,* Nancy Damon; *Editor-In-Chief,* Nancy Hoffman; *Literary Editor,* Sally Phillipps; *Program Chairman,* Sara-Jane Hipp; *Shop-Talk Editor,* Jean Tucker; *Business Manager,* Marianna Freeman.

Second Row: Frances Luther, Nancy Hurlburt, Joan Carper, Katherine Reps, Mary Magennis, Janet Goebel, Idamae Schulze, Mary Carol Nord, Marjorie Reich, Dorothy Mendinhall, Suzanne Fontaine, Elizabeth Wood, Carlotta Schuster, Dianna Donald.

Third Row: Elizabeth Ashe, Burt Pines, Joan Law, Barbara Closser, Carol Smallwood, Jeanne Kaufman, Patsy Bashore, Elizabeth Henderson, Mary-Hepburn Smith, Mary Taylor, Rita Dillon, Louise Cohen, Barbara Beaven, Sally Gary.

Fourth Row: Suzanne Gillogly, Barbara Anderson, Letitia Rieck, Mary Nichols, Margaret Marshutz, Sydney Sharp, Leigh Moreau, Jane Irvin, Babbie Neumann, Barbara Driscoll, Louise Berry, Patricia Fuller, Mimi MacWilliams, Eleanor Whitney, Eleanor Treacy, Eleanor Beede.

QUILL-ANNALS

Quill-Annals, the journalism club of Bradford is responsible for publishing four issues of *Quill,* the literary magazine, and *Annals,* the yearbook. This year the staff of *Quill* and *Annals* has made a special effort to make both publications more timely by reflecting the spirit of the student body and hence more interesting to their readers.

Because of the war Quill was unable to carry on its social program in the manner of pre-war days but we were successful with our Blind-Date Show, which proved to be one of the highlights of Bradford's social year. However, Quill is not able to take credit for the show which would not have been a success without the participation of the male faculty, who served as the "blind-dates."

Once again Quill worked with Student Government in revising and making more enlightening the *Bradford Handbook* which has proven so helpful to all the incoming freshman for the past few years.

This year, more than ever, Quill wants to thank Mr. White for his untiring support of our journalistic efforts and above all for helping us to overcome the many war-time restrictions placed on publications. Through his enthusiasm and spirit, Mr. White has made Quill a more enthusiastic and spirited club.

First Row: Janet Brookhart, Dorothy Whiting, Carole Tresch, *Publicity Manager;* Patsy Grier, *Secretary;* Margaret Lucas, *Vice President;* Barbara Holmstrom, *President;* Cornelie Hogewind, *Treasurer;* Jeanne Fox, *Chairman of Entertainment;* Evelyn Langdon, *Chairman of Playreading;* Joan Stewart, Jane Lammert.

Second Row: Dorothy Crance, Nancy Hurlburt, Patricia Parrott, Ellen Nichols, Louise Cohen, Marcia Bachelder, Margaret Wilhelm, Rosalie Koontz, Eleanor Letts, Nancy Webb, Mary Louise Zanone, Carol Foster, Patricia Freggens, Margery Reich, Mary Bellamy, Sara Jane Hipp.

Third Row: Jane Irvin, Mary Ann Hollister, Mary Kaufman, Suzanne Schmock, Beverly Pierson, Nancy Lou Crowe, Lois Cole, Emily Dixon, Elizabeth Bell, Marion Peck, Josephine Meriam, Jayne Gillis, Jane Griffin, Gloria Rickel, Louise Lamont.

Fourth Row: Cynthia Nichols, Joan Whitehair, Drucie Snyder, Ellen Buchanan, Patricia Allen, Barbara Fry, Pamela Trenor, Bartow Lammert, Margery Hobson, Ann Baumann, Ann Kirkpatrick, Gloria Newman, Mimi MacWilliams, Nancy Lee Blaikie, Margaret Carson, Palma Thoma, Janet McCarthy.

THE MASQUERADERS

Masqueraders, the dramatic club of Bradford, has as its chief aim the widening and enriching of each member's understanding and enjoyment of the theatre. In its weekly meetings, work-shop plays are given, plays are reviewed, talks and discussions on the theatre are held, and the members have opportunities to use their talents.

The club this year organized a new activity which was open to the entire school—membership in the Theatre Guild. We had fifty-six members of the guild and saw plays such as "Sing Out Sweet Land" and "Foolish Notion." This project has contributed greatly to furthering the interest of all of us in the theatre.

This winter we gave a most stirring Christmas Pageant in collaboration with the Glee Club. Later, we presented two one-act plays for the public: "Women Who Wait," by Lydia Nagel and "The Princess Marries the Page," by Edna St. Vincent Millay.

Our Commencement Play this year was given on Fathers' Day, April 28, and we had a very fine three-act production.

Masqueraders has had a most successful, large club this year due to the enthusiasm of its members and the guidance of its faculty advisor, Miss Mors.

Glee Club

Of the three major campus clubs, the Glee Club is the largest. On Mothers' Day, in collaboration with Masqueraders, we presented the Christmas Choral Pageant. This traditional Pageant depicts the story of the Nativity in pantomine and song.

The joint concert of the Governor Dummer Academy Glee Club and the Bradford Glee Club was the first week end in April. They were guests for dinner and a dance which followed the concert.

Our next joint concert was held on the third week end in April with the Harvard Glee Club at Bradford. Also in April a small group of the Glee Club sang for the wounded soldiers at the Lovell General Hospital at Fort Devens, Massachusetts.

Our twenty-eighth annual concert with Andover was held on the first week end in May at Andover. It is interesting to note that the Bradford Glee Club and the Andover Glee Club were the first to initiate these joint concerts.

The many hours devoted to the Glee Club by Mr. Johnson, director, and Miss Merritt, accompanist, have made this year one of the most successful in the history of the Glee Club.

THE GLEE CLUB

First Row: Barbara Chickering, Carolyn Denny, Carol Putney, Suzanne Ransom, Dorothy Wall, Elizabeth Eaton, Martha Steffens, Ann Tuller, Mary Fuller, Patricia Card, Jeannette Beach, Julia Kenney, Elizabeth Ashley, Dorothy Freese, Frances Beers, Jacqueline Brown, Avis Anderson.

Second Row: Joyce Benson, Eleanor Fenton, Diane Chamberlaine, Ann Elder, Patricia McCary, Clare Kittredge, Nancy McKinney, Vivian Hand, Janice Ward, Juliet Jenney, Marylin Kissick, Jean Bath, Dorothy Simons, Cynthia Warren, Margaret Reynolds, Nancy Loud, Jean Presbrey, Ellen Gilson, Nancy Jordan.

Third Row: Sally Prescott, Mildred Bronson, Barbara Day, Marianna Emmons, Mary Stacy, Margaret Bernheisel, Joslin Haggart, Wilda Schaumann, Clare Webster, Mary Schlosser, Suzanne Lesieur, Helen Winsock, Joan Adams, Lavinia Jones, Nancy Hayes, Margaret Cummings, Margaret Ellis, Mary Elizabeth Cook, Nina Green, Margery Coon, Helen Scholes, Kathryn Hyde.

Fourth Row: Joan Koch, Priscilla Munroe, Betsy Alexander, Ann Talmage, Martha Dowd, Myra Nan Toel, Margaret Rowan, Shada Deetjen, Helen Kraus, Susan Day, Mary Sue Bee, Elizabeth Williamson, Patricia Robbins, Dana Dawes, ElenaMcGrath, Elinor Yepsen, Jean MacLean, Nancy Cannon, Nancy Lang.

Fifth Row: Jevene Baker, Nancy Adams, Cynthia Tomlinson, Jane Hilton, Suzan Storz, Sidney Stronge, Marcia Newsom, Betty Jeppson, Shirley Ross, Jane Goodman, Barbara Oliver, Mary Ellen Spangler, Patricia O'Sullivan, Connie Brady, Geraldine Laud-Brown, June Feltman, Virginia Smith, Marke Kite, Jane Gardiner.

Sixth Row: Virginia Worthington, Nancy Bristol, Julia Frederick, Geraldine Geiger, Marcia Raines, Patricia Herbert, Patricia Bruce, Florence Williamson, Barbara Lewis, Patricia Congdon, Barbara Ewing, Emily Naramore, Susan Thatcher, Priscilla Peabody, Barbara Wells, May Robinson, Dorothy Keane, Priscilla Fiorini, Joan Mitchell, Barbara Claff, Elizabeth Pinkerton, Lucy Bennett.

Left to Right: Kathryn Hyde, Jeannette Beach, Barbara Chickering, Jacqueline Brown, Janice Ward, Marylin Kissick, Dorothy Simons, Frances Grove, Ann Elder, Juliet Jenney, Clare Kittredge, Patricia McCary, Diane Chamberlaine, Joyce Benson, Nancy McKinney, Julia Kenney, Nancy Loud, Jean Bath, Dorothy Wall, Elizabeth Ashley, Janet Brookhart.

CHOIR

With the able direction of Miss Merritt and Mr. Johnson, the choir had a very successful year. At Christmas time the choir gave a Carol program of ancient folk tunes with Dr. Herbert Moss as soloist. The night before Christmas vacation the choir followed up the old tradition of caroling at the various homes of the faculty. Composed of twenty-two Seniors who were chosen at the end of the Freshman year, the choir led the singing at all vesper and chapel services.

First Row: Helen Kraus; Barbara Chickering, *Leader;* Marylin Kissick, Kathryn Hyde, Susan Day, Nancy Lang.
Second Row: Susan Thatcher, Ann Elder, Clare Kittridge, Patricia McCary, Dorothy Simons, Jacqueline Brown, Geraldine Geiger.

TABOOS

The Taboos were organized in 1943 by some girls who enjoyed singing group harmony and who had fun doing it in their spare time. This year we've carried on from where they left off and feel that we have made the Taboos a closer knit unit than ever before. We've introduced some new songs such as "Down in Jungle Town," "My Little Girl" and "Down Among the Sheltering Pines."

This year the Taboos played a big part in the Senior Show by furnishing background music as well as performing in front of the curtain on a few numbers. As last year, the Taboos have been the favorite source of entertainment at all school get-togethers.

We hope that the six freshmen taken in the Taboos this year will help us establish our group as one of Bradford's traditions. If they have enjoyed participating in the group half as much as we have, we know that they will make every effort to do so.

First Row: Kate Wadsworth, Joan Stewart, Patricia Cungdon, Patricia O'Sullivan, Helen Joyce, Jean Francisco, *Secretary;* Monique Younger, *President;* Clare Webster, Joan Mitchell, Barbara Ewing, Margaret Lucas, Katherine Stanley.

Second Row: Carol Putney, Elizabeth Ashe, Nancy Adams, Betsy Alexander, Margaret Cummings, Barbara Wells, Priscilla Peabody, Clare Kittredge, Diane Chamberlaine, Louise Berry, Julia Frederick, Elena McGrath, Elizabeth Bell, Nancy Hoffmann, Sally Prescott.

THE ROMANCE LANGUAGES CLUB

The Romance Languages Club is interested not only in France but in Spain and Italy. It is concerned with the cultural, political, and social aspects of these countries.

At each French meeting the members sing the *Marseillaise*, France's national anthem, in honor of her rebirth. The Song of Liberation has been learned, remembering France's massacred dead, for they are not only her mourning and pride, but the light to show the road which leads to her new grandeur.

We have been introduced to Spain politically and socially. Mlle. Damazy gave us a colorful picture of the country in a talk on its habits and social customs. Elena McGrath spoke to us about Buenos Aires, one of the centers of Spanish influence in South America. Mrs. Fivian presented us with a clear picture of Spain's turn to Fascism, from the civil war up to the present day. Northern Africa with its mixture of Arabian and Spanish atmosphere was discussed also.

On the lighter side, French popular records were played for the purpose of showing the difference between them and our American popular songs.

Highlighting the events of the year in the Romance Languages Club was a film showing the intense and excellent work of the French underground. Films of Paris with others elected shorts were also shown.

First Row: Jeannette Beach, Muriel Horne, Dorothy Crance, Ann Tuller.
Second Row: Alice Boston, Patricia Fuller, Ruth Murphey, Patricia Freggens, Mary Louise Zanone, *Program Chairman*, Sally Prescott; *Vice President*, Barbara Day; *President*, Cynthia Knight; *Secretary-Treasurer*, Jacqueline Brown, Beverly Pierson, Carlotta Schuster, Joan Whitehair, Patricia Herbert, Kate Wadsworth.
Third Row: Nancy Lang, Ann Talmage, Patsy Bashore, June Feltman, Martha Steffens, Virginia Worthington, Patricia Allen, Nancy Bristol, Florence Williamson, Sally Gary, Dorothy Owen, Elinor Yepsen, Myra Nan Toel, Dorothy Keane, Geraldine Laud-Brown, Marianna Freeman.

CAMERA CLUB

This year the Camera Club has attempted to give its members an understanding of their cameras as well as developing and printing of their films. Some of the members have brought in prints which have been criticized by Mr. Dangerfield and the group as a whole. We have supplemented this with several lectures on topics such as how to develop pictures successfully and easily. One of the most interesting meetings we had was learning the technique of lighting. Several girls acted as models while Mr. Dangerfield told us of the different techniques of lighting and their effects. Members took pictures from different angles and at the next meeting we showed the prints which were discussed. We have also shown slides, both colored and black and white.

During the Spring the club went on walks around the campus taking pictures of the different picturesque spots.

Mr. Dangerfield, the club advisor, with his knowledge of photography in all its aspects, has been of invaluable help.

First Row: Mary Fuller, Janet Goebel, Idamae Schulze, Joan Stewart, Marcia Raines, *Vice President;* Julia Kenney, *President;* Frances Beers, *Secretary-Treasurer;* Janet Brookhart, Mildred Bronson, Elizabeth Ashley, Nancy Hayes.

Second Row: Margaret Bernheisel, Elizabeth Henderson, Barbara Holmstrom, Jean Francisco, Helen Winsock, Margaret Rowan, Mary-Ellen Spangler, Mary Bellamy, Patricia Card, Betty Eaton, Jean Tucker, Dorothy Whiting, Dorothy Simons, Nina Green, Nancy Jordan, Mary Noel Magennis.

Third Row: Dorothy Marinan, Vivian Hand, Bartow Lammert, Barbara Driscoll, Ellen Buchanan, Ellen Gilson, Jean Presbrey, Barbara Closser, Barbara Wells, Patricia Robbins, Palma Thoma, Juliet Jennev, Janet McCarthy, Eleanor Fenton, Josephine Meriam, Janice Ward.

Fourth Row: Babbie Neumann, Letitia Rieck, Barbara Anderson, Lucy Bennett, Joan Koch, Jane Gardiner, Marke Kite, Ann Kirkpatrick, Frances Fager, Ann Baumann, Elizabeth Pinkerton, Nancy Cannon, Joyce Benson, Jean MacLean, Jane Griffin, Shada Deetjen, Shirley Ross, Frances Sellew.

BRADFORD FORUM

The Bradford Forum meets twice a month for discussion, movies or outside speakers. It is a very informal group in which every student is allowed to object to statements made and present her side of the question.

The biggest program for this year was an election for President and Vice-President of the United States held in the school. Committees were formed to make posters and fix up voting booths. Miniature ballots were printed and the entire student body, the faculty and the school employees voted on the national election day. To inform the students as to the main issues of the election, both a Democratic and Republican representative spoke to the student body.

A movie has been shown on the problems of food supply in wartime England, a local C.I.O. leader spoke to the forum members and we have had club discussions on such subjects as the election and both European and Pacific war fronts.

Our aim is to acquaint the members with national and international affairs and so arouse an interest that will be extended into the future. This aim would never have been realized without the interest and guidance of Dr. Moss to whom we express our appreciation.

Julia Kenney

First Row: Joan Carper, Katherine Reps, Nancy McKinney, Suzanne Lesieur, Marianna Emmons, Mary Elizabeth Cook, Wilda Schaumann, Margaret Ellis, Ellen Nichols, Janet Goebel, Jevene Baker, Kathryn Hyde, Barbara Chickering, Nancy Damon.

Second Row: Betty Jeppson, Suzanne Gillogly, Betty Eaton, *Vice President;* Cynthia Nichols, Patricia Card, *Secretary;* Eleanor Beede, *President;* Suzanne Fontaine, *Treasurer;* Sara Jane Hipp, Cynthia Tomlinson, Jane Hilton, Martha Dowd.

Third Row: Dorothy Mendinhall, Marylin Kissick, Nancy Crowe, May Robinson, Emily Naramore, Suzanne Shmock, Nancy Beam, Nancy Lee Blaikie, Jane Goodman, Eleanor Whitney, Janet Richmond, Nancy Porter, Jane Jessup, Mary Ann Hollister, Geraldine Geiger, Marion Peck, Jayne Gillis, Margery Anderson, Eleanor Treacy, Jane Irvin, Jane Griffin.

HOME ECONOMICS CLUB

This year the Home Economics Club has covered a variety of subjects ranging from rationing and nutrition to interior decoration and make-up. Outside speakers and movies help to enlighten us on these and many other subjects.

For the first time this year there has been organized a Massachusetts State Student Association of which Bradford is one of the charter members. The officers are elected for one year and this year Bradford held the office of recording secretary. The club has had four meetings and is working hard to become an efficient and well organized unit. With the Home Economics Club working in close harmony with this association we hope to work out some very interesting plans for next year.

The club owes many thanks to the help and guidance of Miss Beach and Miss Wells for their untiring efforts in guiding us through the year.

Babbie Neumann, Janet Richmond, Sally Prescott

HAVERHILL GAZETTE EDITORS

Each week a column entitled "Activities of the Students at Bradford Junior College" appears in the Haverhill Gazette. The editorial staff, comprised of two seniors and one freshman, was organized five years ago. The editorial staff reports on the academic, social, and extra-curricular activities of the students, as well as the activities of the faculty members and the news of the alumnae. In addition to its regular function, the Gazette editors collaborate with the news editors of "Quill" and edit the "Past Perfect" section of that magazine, which is a review of the Bradford news.

For the first time this year, the Gazette editors have had the opportunity of being members of the college board of "Mademoiselle" magazine. As members of the college board, the editors have been trying out for the position of guest editor of the college issue of "Mademoiselle."

This column owes its success to Dr. Gagey, who has been of great assistance to us during the year, and we would like to take this opportunity to thank him for his help. The editors have gained experience in writing this column for you and they have enjoyed doing it.

Athletic Association

The Athletic Association is made up of the entire student body. Its main purpose is to stimulate the student in various competitive and non-competitive sports.

Those sports offered by the A. A. are as follows: Field Hockey, Basketball, Baseball, Modern Dancing, Tennis, Swimming, Golf, Archery, Badminton, Fencing, Riding, Skiing, and Lacrosse. Each sport is under the direction of a student manager chosen at the beginning of the school year and supervised by coaches. Every year tournaments are held in tennis, badminton, and archery.

This fall we were honored by the presence of Miss Betty Weber, assistant coach to Miss Jane Hesslein. Together with Mrs. Dangerfield, head of the Physical Education Department, we have had a most successful year.

During the fall and winter seasons respectively, Senior-Freshman hockey and basketball games have been of outstanding interest to everyone. In November a chosen hockey team made up of Seniors and Freshman went to Boston for the "All College Field Day." At this Field Day two members of the team, one a senior and one a freshman, were chosen to play on the "All College" team against the "All Boston" team. Needless to say, our hockey season was lots of fun and all honors go to the Freshmen who were victorious over the Seniors this season.

After exams we migrated to Conway for the weekend and it was here that the Ski Club was so well represented.

In March we had the Bradford Gym Meet where the entire student body participates in gymnastic skills and techniques. This was followed on the same day by the annual Meet between the "Green" and "Red."

Spring brought forth our traditional Field Day which includes the tennis finals, and the Student-Faculty softball game followed by the awarding of athletic cups to winning teams of the year.

Father's Day in April presented a spectacle that will never be forgotten—The Father's and Daughter's baseball game which always proves to be one of the most outstanding events of the year.

At Commencement time in June under the direction of Mrs. Dangerfield we had our traditional Dance Fete in which the Modern Dancers display their latest talents. This, I might add, was most impressive.

We are most grateful to Mrs. Dangerfield, Miss Hesslein and Miss Weber for all that they have done and especially for the fun we had working with them. Without their guidance and sense of humor this year would not have been so successful.

HOCKEY

First Row: Dorothy Simons, Janet Brookhart, Palma Thoma, *Manager*; Mary Fuller, Dorothy Mendinhall
Second Row: Joan Adams, Patricia O'Sullivan, Vivian Hand, Margery Hobson, Susan Thatcher, Betty Sowles, Wilda Schaumann

ARCHERY

Nancy Bristol, Nancy McKinney, *Manager*; Jean Presbrey, Jean Bath

ATHLETIC ASSOCIATION

Dorothy Simons, *President*; Wilda Schaumann, *Secretary-Treasurer*

FENCING

Barbara Ewing, Margaret Ellis, Sally Prescott, *Manager*

GOLF

Nancy Hurlburt, Julia Kenney, Phyllis Peterson, Evelyn Langdon, *Manager*

RIDING

Chris Magennis, Sydney Sharp, Helen Winsock

BASEBALL

First Row: Janet Brookhart, Mary Fuller, Suzanne Ransom, *Manager*; Cynthia Warren, Dorothy Simons
Second Row: Josephine Meriam, Jean Francisco, Bartow Lammert, Patricia McCary, Sara Jane Hipp, Betty Sowles, Eleanor Letts

BADMINTON

Nancy McKinney, Vivian Hand, Marke Kite, Palma Thoma, Elizabeth Sowles, Barbara Day, Julia Kenney, *Manager*

BASKETBALL

First Row: Frances Grove, Dorothea Mendinhall, Dorothy Simons, Palma Thoma
Second Row: Patricia O'Sullivan, Helen Kraus, Margery Hobson, Frances Fager

TENNIS

Mary Nichols, Mildred Bronson, Janet Brookhart, Louise Cohen, Mary Fuller, *Manager*

MODERN DANCE

Nancy Lang, Beverly Pierson, Mary Cook, Patricia Allen, Jacqueline Brown, Joyce Benson, Frances Beers

SWIMMING

Cynthia Warren, *Manager*; Dorothy Simons, Patricia McCary, Cynthia Knight, Janet McCarthy, Ann Elder

RANGE FINDER
10 5 3.00 2.00 1.50 1.00 .75 .50

2.
3.
4.
5.
6.
7.
8.
10.
11.

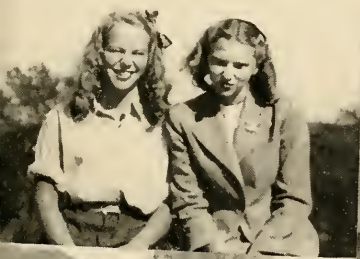

1 Sue Fontaine,
Kay Hyde,
Lea Treacy
Bobbie Chickering,
Lyn Kissick,
Eleanor Beede
2 Jane Cassedy,
Kate Beattie,
Boo Marshutz
3 Nancy Hoffman,
Mary Taylor,
Betty Eaton,
Babs Anderson
4 Smoker
5 Baccalaureate
6 Duffy Wall,
Ellie Letts,
Jan Ward,
Liz Ashley,
Nancy Webb
7 Sue Fontaine,
Miss Adkins,
Miss Jenks
8 Lou Berry,
Ann Elder,
Clare Kittredge,
Sue Ransom
9 Lou Berry,
Di Chamberlaine
10 Avis Anderson,
Peggy Reynolds,
Carolyn Denny,
Carol Putney
11 Jan Richmond,
Snooks Hipp
12 Suzie Storz,
Bunty Robinson,
Ammy Naramore,
Sue Shmock,
Dottie Crance
Mary Hibbard,
Cynthia Nichols
13 Kay Hyde,
Lyn Kissick,
Bobbie Chickering
14 Willie Schaumann,
Nancy Porter
15 Evie Langdon,
Sally Phillipps
Bobbie Day
16 Leigh Moreau,
Lyn Kissick,
Pat O'Sullivan,
Miss Weber,
Nancy Beam
17 Nancy McKinney,
Jean Francisco,
Ann Tuller
18 Jane Gardiner,
Sis Dowd,
Bunny Munroe,
Janie Hilton,
Joan Koch
19 Snooks Hipp,
Kate Beattie
20 Kate Beattie,
Boo Marshutz,
Moo Horne,
Sally Gary,
Bobbie Hoffmann,
Charlie McCarthy
21 Julie Kenney,
Viv Hand
22 Old South's
Butch
23 Sunny Schultze,
Betty Henderson
24 Boo Marshutz,
Bobbie Hoffmann
25 Joan Kempsmith

26.
29.
35.
30.
31.
36.
32.
36.
27.
37.
37.
28.
33.
38.
34.

26 Nancy Jordan, Hans Schneider, Dolly Mendinhall
27 Boo Marshutz, Miss Orme, Charlie McCarthy
28 Miss Bell
29 Foster, Closser, Ewing, Schlosser, Brady, Talmage
30 Di Chamberlaine
31 C. B. Warren, Jan Richmond, Sarah Tarrant
32 Cannon, Simpson, Hanlon, Dillon, Yepsen, Freggens, Smallwood, Mullin, Claff, Whitehair, Deetjen, Toel, Stanley, Spangler, Goodman
33 Mary Lou Devlin, Lou Berry, Clare Kittredge, Barb Driscoll
34 Jen Beach
35 Jen Beach, Jan Brookhart, C. B. Warren, Jean Tucker
36 Pat Robbins, Danny Kraus, Dana Dawes, Nancy Beam
37 Cynthia Nichols, Timmie Smith, Danny Kraus, Sue Thatcher, Marke Kite
38 B. Wells, Joan Stewart, Nina Green
39 Cynthia Nichols, Shirley Ross, Sue Thatcher, Danny Kraus, Jane Gardiner, Louise Cohen
40 Jed Laud-Brown, Barbara Beaven, Vin Jones
41 Shirley Ross, Jevie Baker, Jane Irvin
42 Bobbie Hoffmann, Sally Gary, Charlie McCarthy, Tennie Knight, Kate Beattie, Boo Marshutz
43 Lou Berry, Drucie Snyder
44 Julie Kenny
45 Pat McCary, Ellie Fenton, Clare Kittredge, Ann Elder, Sue Ransom
46 Julie Kenny, Nancy Webb
47 Marcia Newsom, Ellie Yepsen, Myra Toel Ginny Worthington, Nancy Bristol
48 Babbie Neumann, Nancy Jordan, C. Tomlinson
49 Peg Bernheisel
50 Danny Kraus, Pat Robbins, Dana Dawes, Vin Jones
51 C. B. Warren, Dot Whiting

Read On

How many of the following business concerns are familiar to you after one or two years at Bradford?

If you score 100%, you are a wise shopper.

If you score 50 to 100%, you are an indifferent buyer.

If you score less than this you are a tough customer.

Remember these advertisers whose patronage makes this book possible.

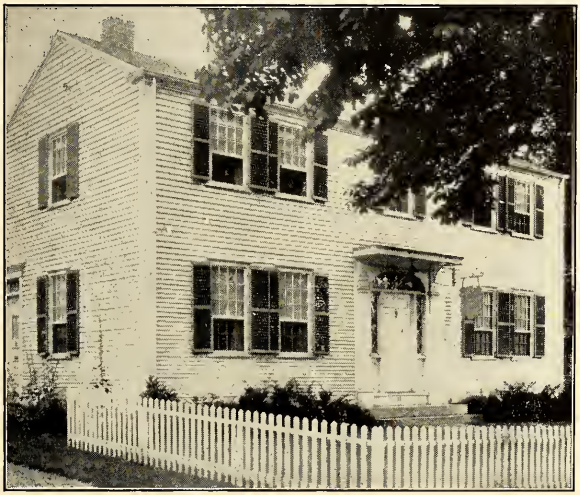

To the Class of '45

May success be yours in
a world at PEACE!

MARJORIE POORE'S

Bradford

Massachusetts

Compliments of

Senior Class

Printers of the Annals

RECORD PUBLISHING COMPANY

Complete Printing Service

HAVERHILL, MASSACHUSETTS

Specializing in Genealogies, Fine Books
and Publications

Publishers of the Haverhill Sunday Record

17-21 West Street *Telephones 162-163*

Blue Sea Brand

Collupy and Collupy

Incorporated

WHOLESALE FISH MERCHANTS

Tel. CAPitol 0366

140 Atlantic Ave. Boston, Mass.

BEST WISHES

Cain's Mayonnaise

Shefford Brand Cheese

JOHN E. CAIN CO., Cambridge

BOSTON'S DISTINCTIVE STORE

Famous

THROUGHOUT THE NATION FOR

Good Foods

& Delicacies

S. S. PIERCE CO.

BOSTON

Stores in Boston, Belmont,
Brookline & Newton
Mail and Telephone Orders

Compliments of

Student Government

JANE TOOHER

SPORT CLOTHES

711 Boylston Street, Boston

Gymnasium Garments Made to Measure

OFFICIAL OUTFITTER FOR BRADFORD
JUNIOR COLLEGE

Bolton-Smart Co., Inc.

Wholesale Purveyors of Choice

BEEF, LAMB, VEAL, PORK, POULTRY, FISH,
BUTTER, CHEESE, EGGS AND RELISHES

17-25 South Market Street Boston, Mass.

Telephone: LAFayette 1900

Compliments of

Freshman Class

LITTLE'S
STATIONERS

22 Fleet Street Haverhill

ALL THE OUTSTANDING HITS
Shown at the

HARRY W. WEEKS, Inc.

Est. 1835

192 Milk Street Boston, Mass.

Ye Lantern Shoppe

109 Main Street Bradford

Bradford Pillows and
Banners
College Pennants

Gifts, Greeting Cards,
Music

GRACE E. GREEN,
Proprietor

Compliments of

Masqueraders

New England's Foremost

Photographers and Limners

J. E. Purdy Co., Inc.

160 Tremont Street

Boston

HANcock 2982-2961

Compliments of

The Athletic Association

The class ring takes on a newer and greater significance, serving as a remembrance of school associations as well as a means of identification.

Official Jeweler
Class of 1945

DIEGES & CLUST

73 Tremont Street Boston, Mass.

"Compliments of
A Friend"

YOUNG & CO., Inc.

4-4½-5 Faneuil Hall Market
BOSTON, MASS.

COMMISSION
MERCHANTS

Foreign and Domestic

Fruit and Vegetables
Hotel and Club Supplies

Telephone CAPitol 7450-7451

Compliments of

TWENTIETH CENTURY
BAKERY, Inc.

Haverhill - - - Mass.

Dear Stevie,
Space is so-o-o short here — so I guess I can't write much — I'm saving all my witty sayings until next year — so I'll just draw a picture and say I'll see you next year.
Patty (Price)

(it's a deer!)

Dear Stevie
I hope you'll never forget that [illegible] [illegible]

The
Little Red Schoolhouse
Route 125 North Andover
IT'S THE FOOD
Famous for Lobster, Chicken and Steak
Banquet Hall
Available for Private Parties
Phone Law. 6083

PEABODY'S (Mary Howard)
Unusual
Gifts and Cards

Compliments of
AMERICAN FRUIT AND PRODUCE COMPANY

Autographs and Memorabilia

Stevie dear,
Always an aunt, never a — oh those up staunch L.H.C. member — she has to get married first. Oh Stevie I could just never finish remembering all about the cape — lanyon, shakes, cigarettes, sand — E day — food! Stevie dear, we've just had so much fun all this year and next year even more awaits us. Poor Miss Ad — we'll really keep her running — golly, just can't believe we'll be seniors Stevie. Listen now, you'll have 1 night a week in the Buddy's Club — or are you sticking to offices? Tough! Think of the "red stained member" up in the wilds with the birds and the bees. And pray for me — Ah — men!
Love in stuff — Sue
(Thatcher)

Dear Stevie,
[illegible] Hope we can [illegible] next year. [illegible] see you next year.
[illegible]

Dear Aunt,

It's just been wonderful knowing you this year and didn't make half as many visits as I wanted to but next year there's only one flight to climb. Yippee!! Remember, 32c holds open house always.

Lots of love wishes,

Dennis
(Nunnally)

Dear Steire,

Well, how we've surely had our usual Friday year. But our Senior one will be even better. It's been swell knowing you - hope we see lots of each other next year. Have fun this summer -

Love
Vin
(Vincent)

Dear Steire -

Well dear - I won't be suffering in Spanish with you next year - but miss those lovely periods.

It's been swell seeing you this year Steire - hope we can have lots more laughs in 46

Take care of things

Much love

Jean
(Jessup)

Auntie:

Well you'll be getting a little practice this summer for your own kids now. You're one of the best & I'm so glad I've gotten to know you.

Best love ever,

Fern
(Von Voss)

Dear "Aunt Steire",

Do you feel like I'm so lost on the campus without the girl I've been walking with for the last two years? Anyway, I'm sure you'll have a swell time. Take care of yourself.

Love,

Jim
(Jim Jones)

Dear "Stevie," June 1, 1945

Thanks loads for all you've done for me this year. You have really made me feel at home at Bradford and in Newton, and there is really no use my trying to tell you how much I appreciate it, but I think you know. Here's to more Dartmouth men, and the way it's working out I'll guess there'll be a Slayer freshman in eighteen years or so.

P.S. Mira, no olvidé del español así que te diré Chau ché hasta septiembre!!!

With lots of love,
Elena. (11 years)

Hello Stevie -
Everytime I wear those ear-rings I'll think of you - but I'll think of you anyway, until next year. Love -
Goody (Jane Goodman)

Forgot to mention our wonderful trip to [illegible] and [illegible] lamps! Hubba! Hubba! too. I could go on like this for hours, too, you know. And so, auntie (you beat me to it!)

Well, old bean, here we are & am I glad that you didn't select Colby! Am so glad you were on 3rd West too & that next year we'll be next door neighbors!! As the Pres. of the club too I [illegible] ways said I never give up. Much love to you always. Happy - this is bigger & better if such a thing is possible! Bunny

Stevie: You'll never know how much it has meant to me to have you here to help me in my decisions and everything this year. [illegible] the summer & this winter too. Stevie, [illegible] Hubba! Hubba!! [illegible] Stevie (Hilton)
P.S. I [illegible] we can [illegible]

[illegible]

Stevie baby,

Gee! hasn't this year been just grand. I'll never forget all those swell gals. and it makes me so happy to think we have a whole year together. I don't know what I'll ever do the following years. You'll just have to keep in touch, that's all.

I am looking forward to having you come down to our humble home, we surelyed have fun.

I'll never forget the fun we've had together, and our "Lonely Hearts Club -" Lets continue it next year, huh!

Please come up to my little room next year, cause I have the worst feeling I am going to be lonely.

And don't forget to write this summer, honey. Be seeing you soon.

Love and Hugs

Bugs

(Peg Ellis)

Mrs Charles Kimball

Dear Stevie -

This certainly has been a wonderful year - I'm so glad to see us much more of you next year as second -

Dottie Keane

Dear Stevie,

Spring, singing, companions, sisters & brothers & Mother Nature & Father Time, the music, dances, and gayest times. Too bad to contain those thoughts within mere words. But you know what I mean from the moments.

Love,

Bugs

(B. Ellis)

Dear Stevie -
Golly, but this has been a wonderful year hasn't it? Next year ought to be even more so! Have a wonderful summer, Cutie, and I'll be seeing you next year.
Love 'n stuff
Annie
(Navarro)

Many apologies for keeping that light on down the hall all night. xxx this is where I die of exhaustion - Susie
(Dan)

Dear Stevie,
It's truly a lovely heart-warmer this summer. Thanks for staying from. I've missed you since I left the merry group. It's been a few being back with you. Well pick up. See you next year. Much love
Connie
(Brady)
good luck next year and I'll be back. I'd like to be back with you all.
Lots of love,
Judiess
(Loon)

Dear Good Nancy
Quite exciting about the young heir - no he's not old enough for dates, however, but we all love Mr. B.J.C. introduced here to B.J.C. I'll miss Red weeds to go South to mix up all 231 moonbeam corridors.
Stevie!
lotta love to you,
Cuwie
(Tomlinson)

Dear Stevie
Heres to the cope and our wonderful Falmouth (East AND West!) Let's try and see each other down there this summer. You have a standing invitation for a visit to the Webber cottage!
I'm awfully glad we're all going to be together next year on 2nd.
Thanks for the cute earrings,
Aunty!
Lots of love
Nicky
(Nichols)

Dear Stevie;
Your case is a difficult one to perscribe for, I guess I'd better see more of you next year in order to study your case more thoroughly
love
Dr. Micky
(Larson)

Dear Stevie:
It's been a pleasure having you and your
friends here this year. We
want you to come back
more & more next year -
Have fun this summer -
Keep in touch. (Ross)
Love
Goodie
(Sixty wood)

Dear Stevie -
Just you keep
smiling, don't it -
and the same goes
for us & you.
Don't forget
Friday nite together
the only time
we can
be sure of being
just you.
Love
Dodie
(Wooster)

Dear Stevie,
It's been swell having you this
year with all your kidding.
Congrats on the aunt business.
Good luck and happiness.
Shirley
(Ross)

Dear Stevie,
Here's to you - kid -
you tops & I'm so glad we all
could be together this year & have
such fun." - I can hardly wait
for next year — but before
then you had better make an
appearance at "Hurricane Hut"
on the Cape or I'll never
forgive you !!! - Be good now
& have fun this summer with
those ice bottles
Love 'n Such 'n Laughter
"Mizie"
(Hollister)

Dear Stevie, I hope you
succeed in your ambition to be
a dancer. I'm so
proud of you. It looks like you
have a good chance
to be successful. Good luck
Love
Dodie
(Mohawk)